

Patient report

Bio-Rad DATE: 07/30/2018
D-10 TIME: 06:24 PM
S/N: #DJ4I016123 Software version: 4.20-2
Sample ID: 10285049
Injection date 07/30/2018 05:24 PM
Injection #: 23 Method: HbA1c
Rack #: --- Rack position: 3

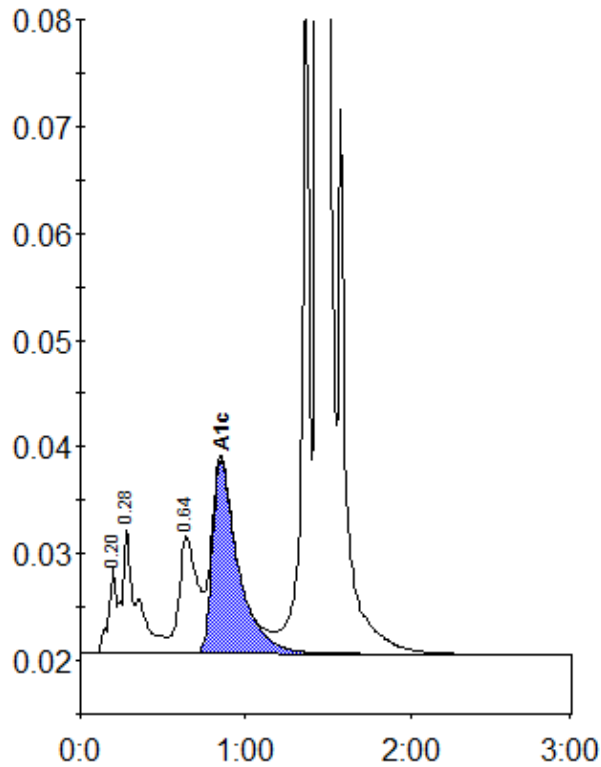

Peak table - ID: 10285049

| Peak | R.time | Height | Area | Area % |
|-------------|---------|--------|---------|--------|
| A1a | 0.20 | 8171 | 26756 | 0.9 |
| A1b | 0.28 | 11713 | 73184 | 2.6 |
| LA1c/CHb-1 | 0.64 | 11012 | 84712 | 3.0 |
| A1c | 0.85 | 18152 | 197003 | 9.0 |
| P3 | 1.36 | 64919 | 209912 | 7.4 |
| A0 | 1.44 | 686463 | 2252516 | 79.2 |
| Total Area: | 2844083 | | | |

| | |
|----------------|-----|
| Concentration: | % |
| A1c | 9.0 |