

Patient report

Bio-Rad DATE: 07/30/2018
D-10 TIME: 03:54 PM
S/N: #DJ4I016123 Software version: 4.20-2
Sample ID: 10261807
Injection date 07/30/2018 03:23 PM
Injection #: 20 Method: HbA1c
Rack #: --- Rack position: 8

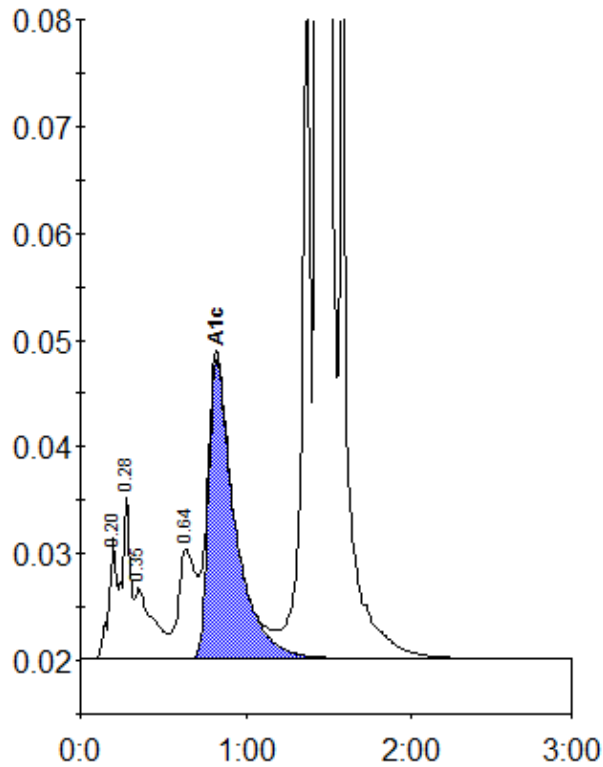

Peak table - ID: 10261807

Peak	R.time	Height	Area	Area %
A1a	0.20	11304	36576	1.0
A1b	0.28	15163	53304	1.5
Unknown	0.35	6646	50376	1.4
LA1c/CHb-1	0.64	10304	73334	2.0
A1c	0.82	28117	312115	10.7
P3	1.36	70005	241528	6.6
A0	1.43	839842	2906504	79.1
Total Area:			3673737	

Concentration:	%
A1c	10.7