

Patient Name	Mrs. RANJAN	Client Name	Civil Hospital-P, Gurgaon	Specimen Received	27/07/2018
Age/Sex	30/F	Client Code	MolQ1681P	Specimen Type	Tissue
Patient ID	011807270179	Ref. Doctor	Dr. ANUJ GARG	Collection Date	27/07/2018
Specimen ID	MOLQ/B-769-18			Report Date	30/07/2018

SURGICAL PATHOLOGY REPORT
FIBROADENOMA (LEFT BREAST)

DIAGNOSIS

BENIGN BREAST LESION.

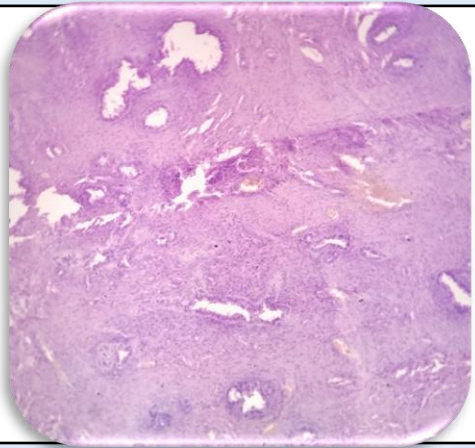

SPECIMEN

Fibroadenoma (Left Breast)

GROSS

Received two 3.0 x 2.0 cm greyish white tissue piece, well encapsulated.

Microscopy

- Section examined shows large number of ducts lined by cuboidal to columnar lining epithelium with small round to oval nucleus surrounded by fibro collagenous and inflammatory cells.

Note : All biopsy specimen will be stored for 15 (fifteen)days, block and slides for 5(five) years only from the time of receipt at the laboratory. No request ,for any of the above ,will be entertained after the due date.

Reference

- Rosai and Ackerman's Surgical Pathology.
- Modern Surgical Pathology.

Gulshan Yadav, MD
Consultant Pathologist