

Patient Name	Mrs. ANJU	Client Name	Tilak Hospital	Specimen Received	26/07/2018
Age/Sex	41/F		Gurgaon Road,Pataudi	Specimen Type	Tissue
Patient ID	011807260187	Client Code	MOLQ1087P	Collection Date	26/07/2018
Specimen ID	MOLQ/B-764/18	Ref. Doctor		Report Date	30/07/2018

SURGICAL PATHOLOGY REPORT

ENDOMETRIUM

DIAGNOSIS

DISORDERED PROLIFERATIVE PHASE

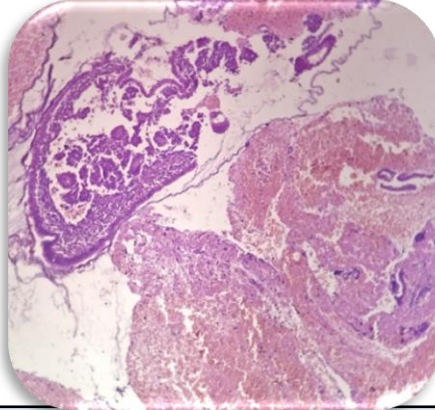

SPECIMEN

Endometrium.

GROSS

Received in multiple greyish white tissue pieces.

Microscopy

1. Section examined shows small and tortuous endometrial glands with columnar lining epithelium with small round to oval nucleus.
2. Stroma shows mononuclear inflammatory cells.

Note : All biopsy specimen will be stored for 15 (fifteen)days, block and slides for 5(five) years only from the time of receipt at the laboratory. No request ,for any of the above ,will be entertained after the due date.

Reference

- i) Rosai and Ackerman's Surgical Pathology.
- ii) Modern Surgical Pathology.

A handwritten signature in black ink, appearing to read 'Gulshan'.

Gulshan Yadav, MD
Consultant Pathologist