

Patient Name	Mr. MAHENDRA SINGH	Client Name	Uttam Diagnostics, Agra	Specimen Received	25/07/2018
Age/Sex	40/M	Client Code	MolQ1774CM	Specimen Type	Tissue
Patient ID	011807250012	Ref. Docto	OM HOSPITAL	Collection Date	25/07/2018
Specimen ID	MOLQ/B-751-18			Report Date	30/07/2018

SURGICAL PATHOLOGY REPORT

PENIS UPPER SIDE GLANS

DIAGNOSIS

WELL TO MODERATELY DIFFERENTIATED SQUAMOUS CELL CARCINOMA.

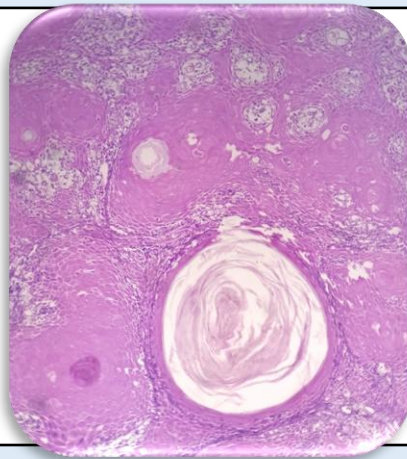

SPECIMEN

Penis Upper side Glans

GROSS

Received multiple greyish white tissue piece.

Microscopy

1. Section examined shows continuous hyperplastic to epithelium with broad and wide rete pegs with dysplasia (anisonucleosis, basilar hyperplasia, nuclear hyperchromatism, loss of cohesion). Presence of keratin pearls formation.
2. There is break in the continuity and thickening of the basement membrane with tumor epithelial cells infiltrating the stroma in form of cords and nests.
3. Stroma shows inflammatory cells.

Note : All biopsy specimen will be stored for 15 (fifteen)days, block and slides for 5(five) years only from the time of receipt at the laboratory. No request ,for any of the above ,will be entertained after the due date.

Reference

- i) Rosai and Ackerman's Surgical Pathology.
- ii) Modern Surgical Pathology.

Gulshan Yadav, MD
Consultant Pathologist