

Patient report

Bio-Rad DATE: 07/29/2018
D-10 TIME: 03:05 PM
S/N: #DJ4I016123 Software version: 4.20-2
Sample ID: 10240344
Injection date 07/29/2018 02:41 PM
Injection #: 16 Method: HbA1c
Rack #: --- Rack position: 5

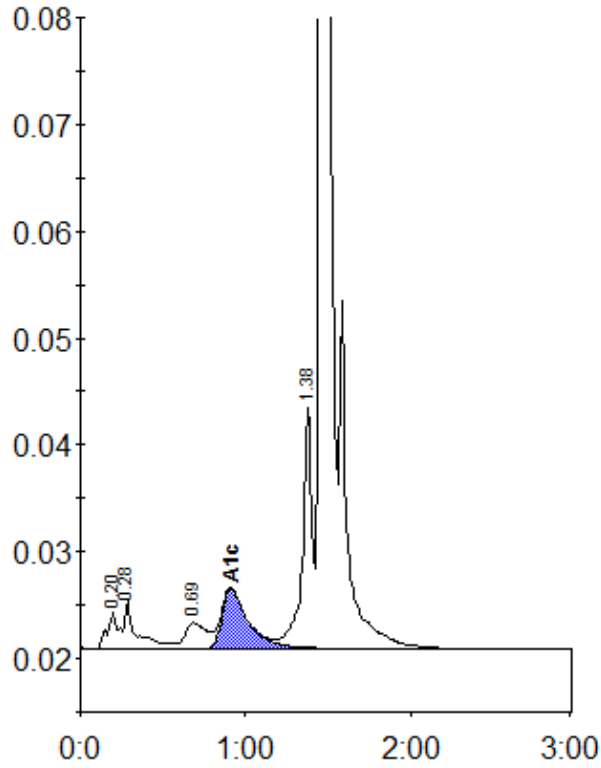

Peak table - ID: 10240344

Peak	R.time	Height	Area	Area %
A1a	0.20	3352	12527	0.8
A1b	0.28	4465	25933	1.6
LA1c/CHb-1	0.69	2390	21246	1.3
A1c	0.91	5616	61968	5.4
P3	1.38	22597	88817	5.5
A0	1.46	466783	1397714	86.9
Total Area:	1608206			

Concentration:	%
A1c	5.4