

Patient report

Bio-Rad DATE: 07/29/2018
 D-10 TIME: 07:26 PM
 S/N: #DC2K755917 Software version: 4.30-2
 Sample ID: 10334191
 Injection date 07/29/2018 07:22 PM
 Injection #: 6 Method: HbA2/F
 Rack #: --- Rack position: 1

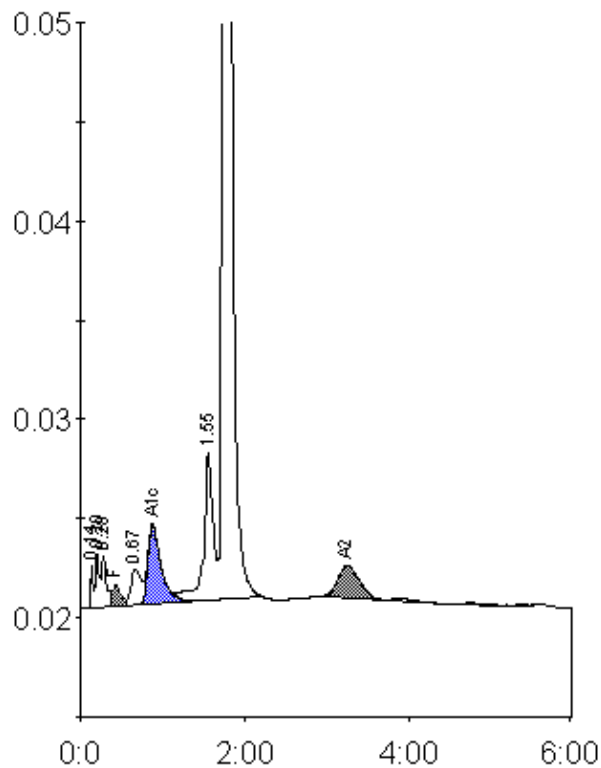

Peak table - ID: 10334191

| Peak | R.time | Height | Area | Area % |
|-------------|--------|--------|---------|---------|
| Unknown | 0.14 | 2175 | 3980 | 0.3 |
| A1a | 0.20 | 2649 | 9830 | 0.7 |
| A1b | 0.28 | 2631 | 9916 | 0.7 |
| F | 0.43 | 1096 | 8097 | < 0.8 * |
| LA1c/CHb-1 | 0.67 | 1828 | 15822 | 1.1 |
| A1c | 0.88 | 4000 | 43886 | 4.7 |
| P3 | 1.55 | 7480 | 61524 | 4.4 |
| A0 | 1.75 | 278300 | 1212074 | 87.0 |
| A2 | 3.25 | 1597 | 28419 | 2.4 |
| Total Area: | | | 1393548 | |

| Concentration: | % |
|----------------|---------|
| F | < 0.8 * |
| A1c | 4.7 |
| A2 | 2.4 |