

# Patient report

Bio-Rad                      DATE: 07/29/2018  
D-10                         TIME: 07:58 PM  
S/N: #DJ4I016123        Software version: 4.20-2  
Sample ID:                 10308068  
Injection date             07/29/2018 07:53 PM  
Injection #: 38             Method: HbA1c  
Rack #: ---                 Rack position: 5

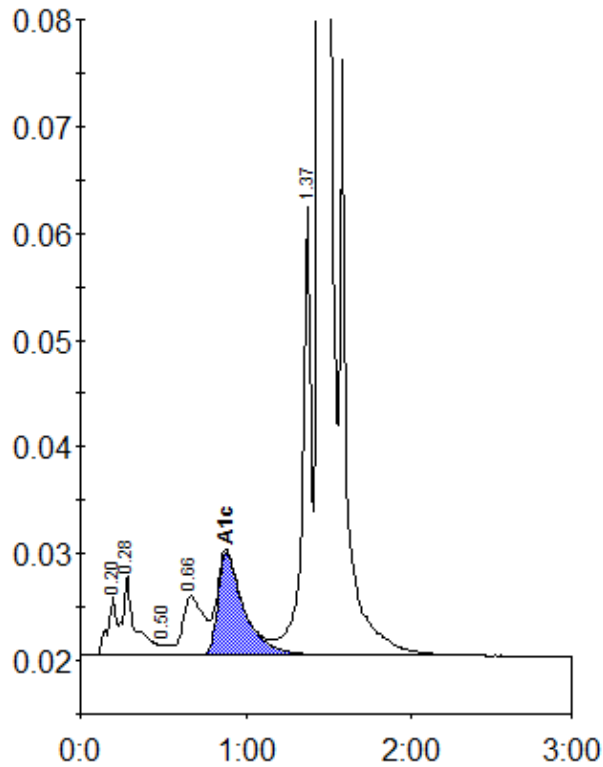

Peak table - ID: 10308068

Peak	R.time	Height	Area	Area %
A1a	0.20	5526	19671	0.8
A1b	0.28	7413	39700	1.6
F	0.50	1018	3854	0.2
LA1c/CHb-1	0.66	5518	48156	1.9
A1c	0.88	9650	104973	5.7
P3	1.37	42064	154596	6.1
A0	1.44	668104	2146311	85.3
Total Area:		2517263		

Concentration:	%
A1c	5.7