

Patient report

Bio-Rad DATE: 07/29/2018
D-10 TIME: 06:33 PM
S/N: #DJ4I016123 Software version: 4.20-2
Sample ID: 10239850
Injection date 07/29/2018 06:30 PM
Injection #: 33 Method: HbA1c
Rack #: --- Rack position: 1

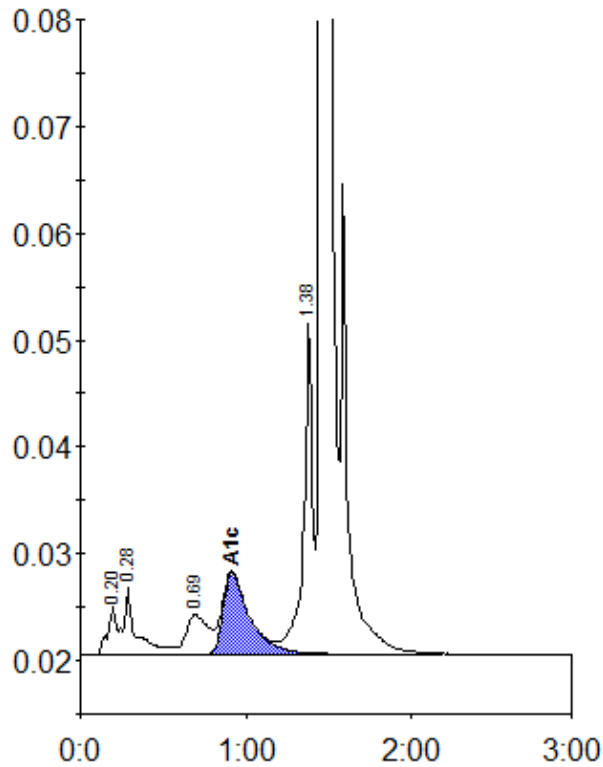

Peak table - ID: 10239850

Peak	R.time	Height	Area	Area %
A1a	0.20	4515	16001	0.8
A1b	0.28	6234	34779	1.7
LA1c/CHb-1	0.69	3724	34538	1.7
A1c	0.91	7656	85863	5.8
P3	1.38	30945	116691	5.7
A0	1.45	573756	1742573	85.8
Total Area:	2030445			

Concentration:	%
A1c	5.8