

Patient report

Bio-Rad DATE: 07/29/2018
D-10 TIME: 06:12 PM
S/N: #DJ4I016123 Software version: 4.20-2
Sample ID: 10151927
Injection date 07/29/2018 06:06 PM
Injection #: 32 Method: HbA1c
Rack #: --- Rack position: 2

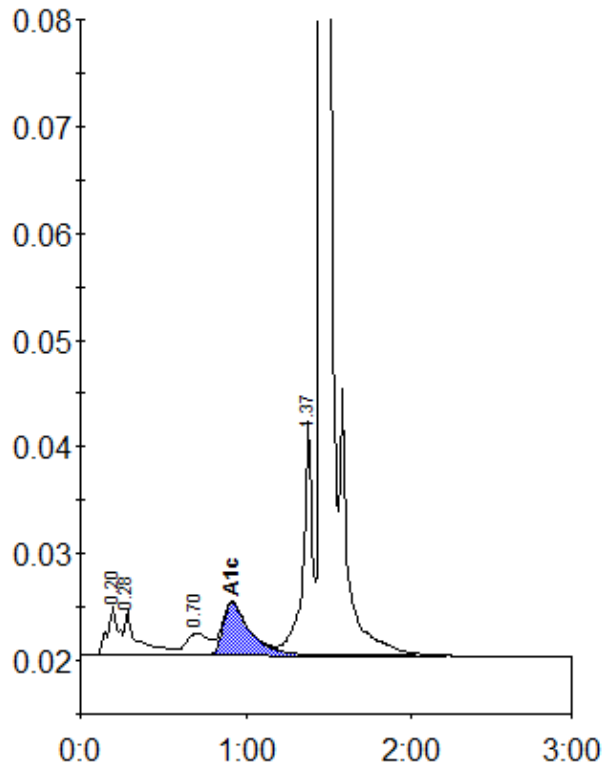

Peak table - ID: 10151927

Peak	R.time	Height	Area	Area %
A1a	0.20	4549	21050	1.5
A1b	0.28	4140	23545	1.7
LA1c/CHb-1	0.70	2052	18947	1.3
A1c	0.92	4930	56341	5.5
P3	1.37	21980	86918	6.1
A0	1.46	415786	1216509	85.5
Total Area:	1423310			

Concentration:	%
A1c	5.5