

Patient report

Bio-Rad DATE: 07/29/2018
D-10 TIME: 06:11 PM
S/N: #DJ4I016123 Software version: 4.20-2
Sample ID: 10151926
Injection date 07/29/2018 06:03 PM
Injection #: 31 Method: HbA1c
Rack #: --- Rack position: 1

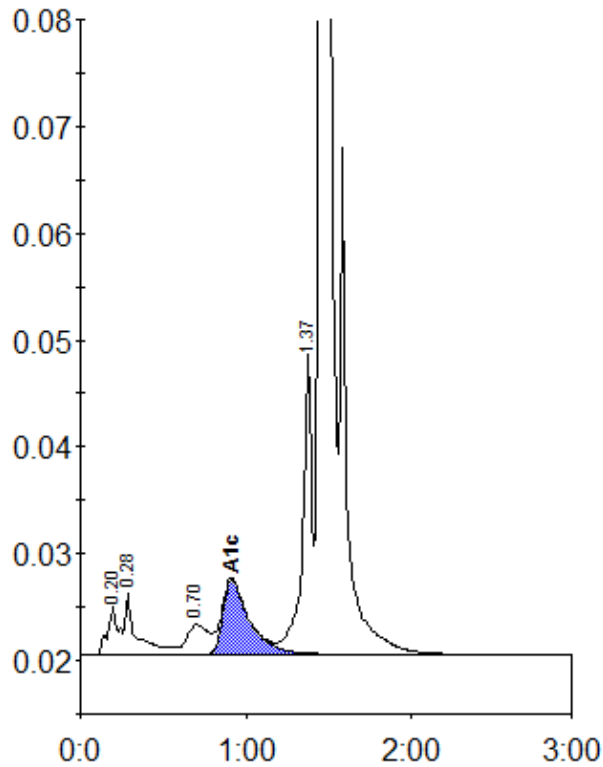

Peak table - ID: 10151926

Peak	R.time	Height	Area	Area %
A1a	0.20	4477	20455	1.0
A1b	0.28	5749	27953	1.3
LA1c/CHb-1	0.70	2770	25803	1.2
A1c	0.91	7028	77816	5.2
P3	1.37	28471	110204	5.3
A0	1.45	578287	1828983	87.5
Total Area:	2091212			

Concentration:	%
A1c	5.2