

Patient report

Bio-Rad DATE: 07/29/2018
D-10 TIME: 05:36 PM
S/N: #DJ4I016123 Software version: 4.20-2
Sample ID: 10363588
Injection date 07/29/2018 05:12 PM
Injection #: 24 Method: HbA1c
Rack #: --- Rack position: 1

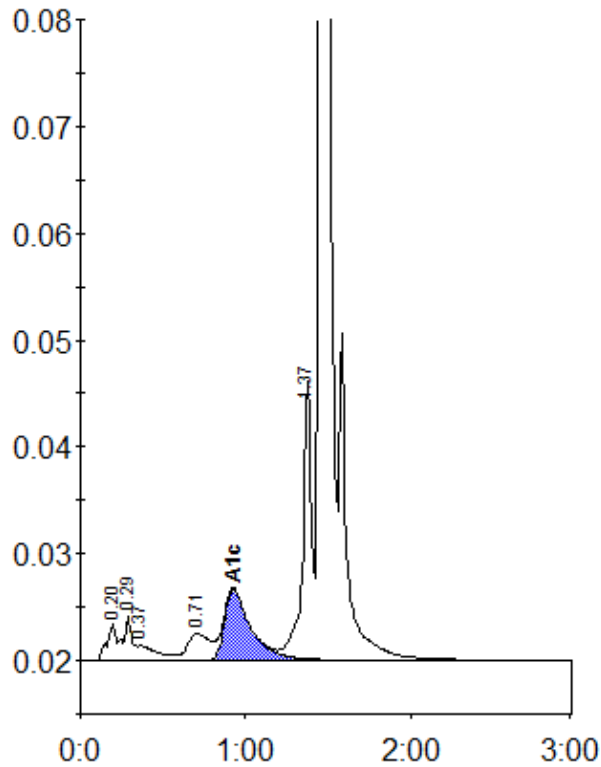

Peak table - ID: 10363588

Peak	R.time	Height	Area	Area %
A1a	0.20	3552	13315	0.9
A1b	0.29	4210	15755	1.0
Unknown	0.37	1437	12613	0.8
LA1c/CHb-1	0.71	2469	23664	1.5
A1c	0.93	6691	74372	6.6
P3	1.37	26204	96793	6.3
A0	1.46	432173	1306749	84.7
Total Area:		1543262		

Concentration:	%
A1c	6.6