

Patient report

Bio-Rad DATE: 07/29/2018
D-10 TIME: 02:03 PM
S/N: #DJ4I016123 Software version: 4.20-2
Sample ID: 10241660
Injection date 07/29/2018 01:39 PM
Injection #: 10 Method: HbA1c
Rack #: --- Rack position: 4

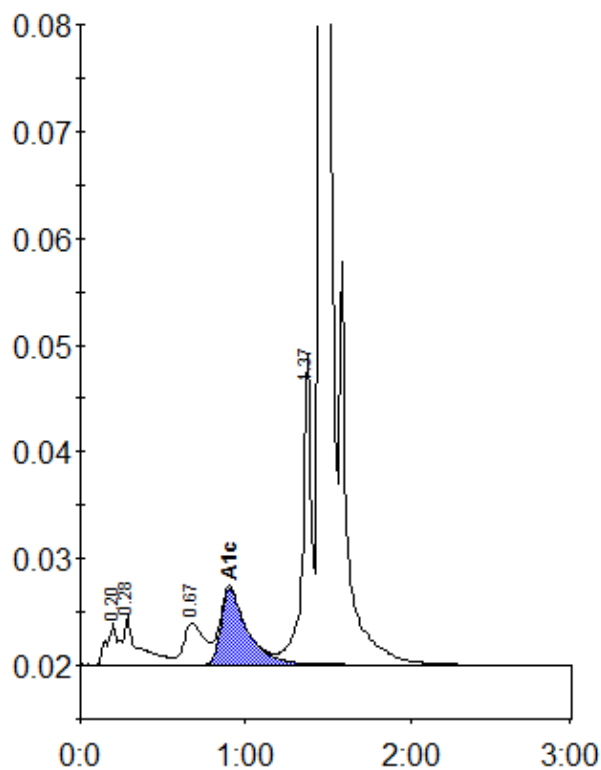

Peak table - ID: 10241660

| Peak | R.time | Height | Area | Area % |
|-------------|--------|---------|---------|--------|
| A1a | 0.20 | 3931 | 20029 | 1.1 |
| A1b | 0.28 | 4586 | 27350 | 1.5 |
| LA1c/CHb-1 | 0.67 | 3861 | 32881 | 1.8 |
| A1c | 0.90 | 7160 | 78975 | 6.1 |
| P3 | 1.37 | 28883 | 106566 | 6.0 |
| A0 | 1.46 | 483701 | 1518325 | 85.1 |
| Total Area: | | 1784126 | | |

| | |
|----------------|-----|
| Concentration: | % |
| A1c | 6.1 |