

Patient report

Bio-Rad DATE: 07/29/2018
D-10 TIME: 12:49 PM
S/N: #DJ4I016123 Software version: 4.20-2
Sample ID: 10363598
Injection date 07/29/2018 12:33 PM
Injection #: 3 Method: HbA1c
Rack #: --- Rack position: 3

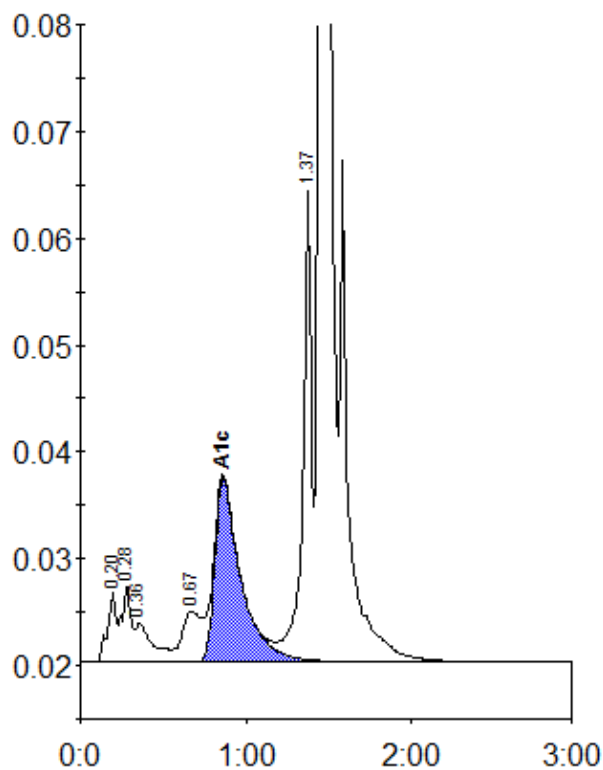

Peak table - ID: 10363598

Peak	R.time	Height	Area	Area %
A1a	0.20	6546	23401	0.9
A1b	0.28	7216	29212	1.2
Unknown	0.36	3633	24904	1.0
LA1c/CHb-1	0.67	4721	36967	1.5
A1c	0.86	17266	187959	9.7
P3	1.37	45229	162585	6.4
A0	1.45	628560	2062233	81.6
Total Area:		2527261		

Concentration:	%
A1c	9.7