

Patient report

Bio-Rad DATE: 07/28/2018
D-10 TIME: 02:06 PM
S/N: #DJ4I016123 Software version: 4.20-2
Sample ID: 10239310
Injection date 07/28/2018 02:03 PM
Injection #: 12 Method: HbA1c
Rack #: --- Rack position: 5

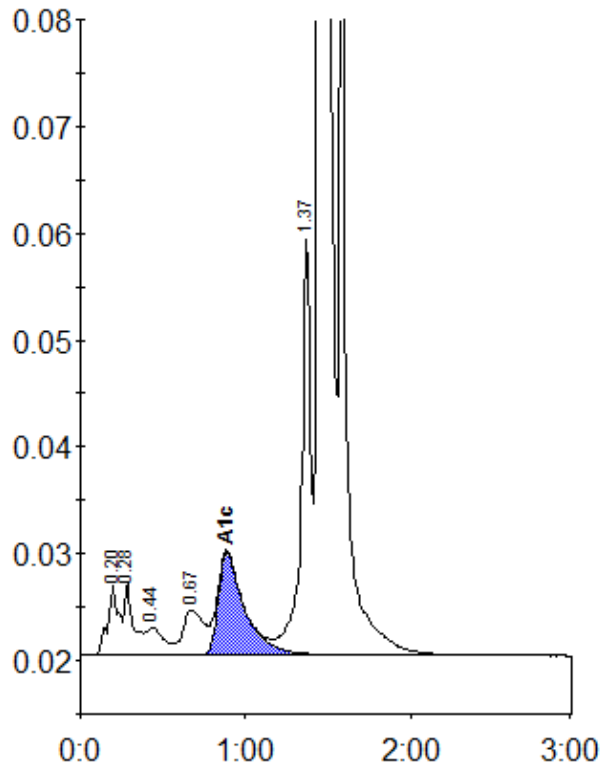

Peak table - ID: 10239310

Peak	R.time	Height	Area	Area %
A1a	0.20	6485	30820	1.2
A1b	0.28	6780	25503	1.0
F	0.44	2621	20093	0.8
LA1c/CHb-1	0.67	4183	36846	1.4
A1c	0.89	9586	107042	5.7
P3	1.37	39146	153636	5.9
A0	1.44	663166	2239652	85.7
Total Area:		2613592		

Concentration:	%
A1c	5.7