

# Patient report

Bio-Rad                      DATE: 07/28/2018  
D-10                         TIME: 08:08 PM  
S/N: #DJ4I016123        Software version: 4.20-2  
Sample ID:                 10323182  
Injection date             07/28/2018 07:52 PM  
Injection #: 36             Method: HbA1c  
Rack #: ---                 Rack position: 5

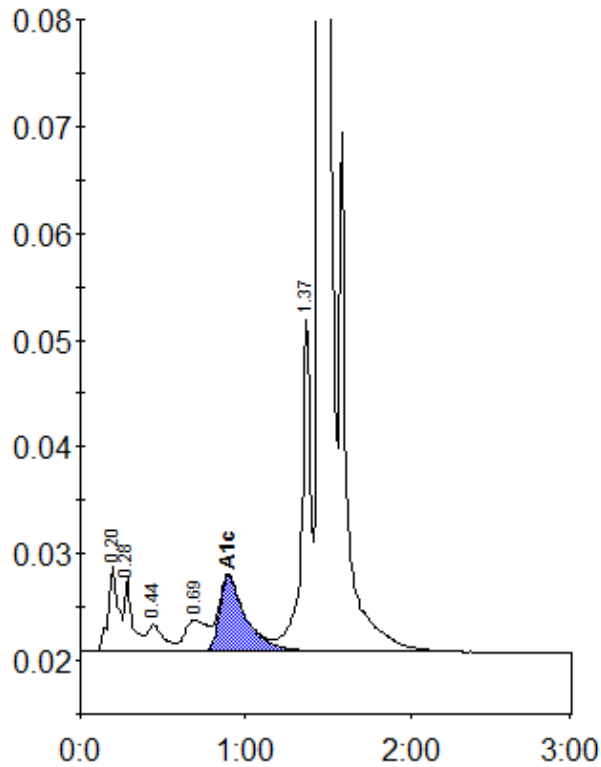

Peak table - ID: 10323182

| Peak        | R.time | Height  | Area    | Area % |
|-------------|--------|---------|---------|--------|
| A1a         | 0.20   | 8192    | 34056   | 1.5    |
| A1b         | 0.28   | 6856    | 22667   | 1.0    |
| F           | 0.44   | 2530    | 18304   | 0.8    |
| LA1c/CHb-1  | 0.69   | 2933    | 27283   | 1.2    |
| A1c         | 0.90   | 7012    | 78235   | 4.9    |
| P3          | 1.37   | 31181   | 118687  | 5.3    |
| A0          | 1.45   | 611801  | 1951832 | 86.7   |
| Total Area: |        | 2251065 |         |        |

|                |     |
|----------------|-----|
| Concentration: | %   |
| A1c            | 4.9 |