

Patient report

Bio-Rad DATE: 07/28/2018
D-10 TIME: 07:29 PM
S/N: #DJ4I016123 Software version: 4.20-2
Sample ID: 10363601
Injection date 07/28/2018 07:22 PM
Injection #: 31 Method: HbA1c
Rack #: --- Rack position: 1

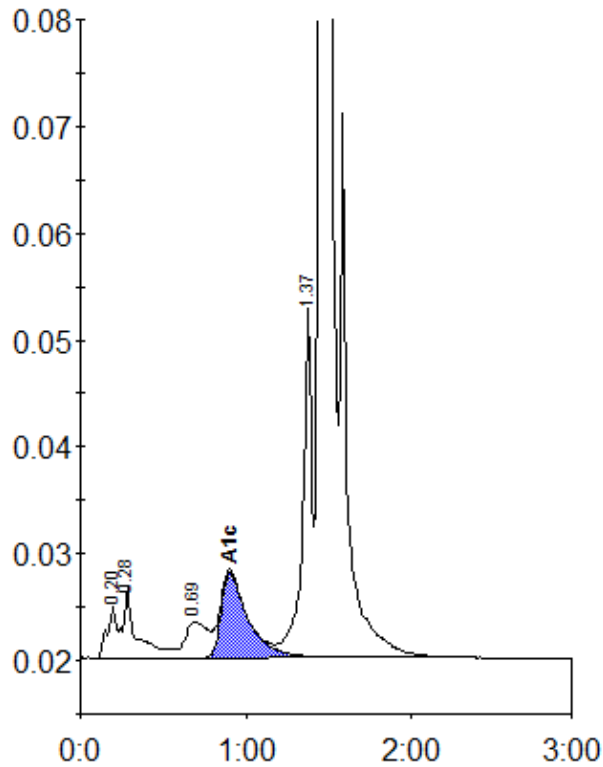

Peak table - ID: 10363601

Peak	R.time	Height	Area	Area %
A1a	0.20	4866	18617	0.8
A1b	0.28	6506	38483	1.6
LA1c/CHb-1	0.69	3413	32272	1.4
A1c	0.90	8056	90500	5.3
P3	1.37	33227	128756	5.4
A0	1.45	631740	2073922	87.0
Total Area:		2382550		

Concentration:	%
A1c	5.3