

Patient report

Bio-Rad DATE: 07/28/2018
D-10 TIME: 07:01 PM
S/N: #DJ4I016123 Software version: 4.20-2
Sample ID: 10261846
Injection date 07/28/2018 06:29 PM
Injection #: 25 Method: HbA1c
Rack #: --- Rack position: 4

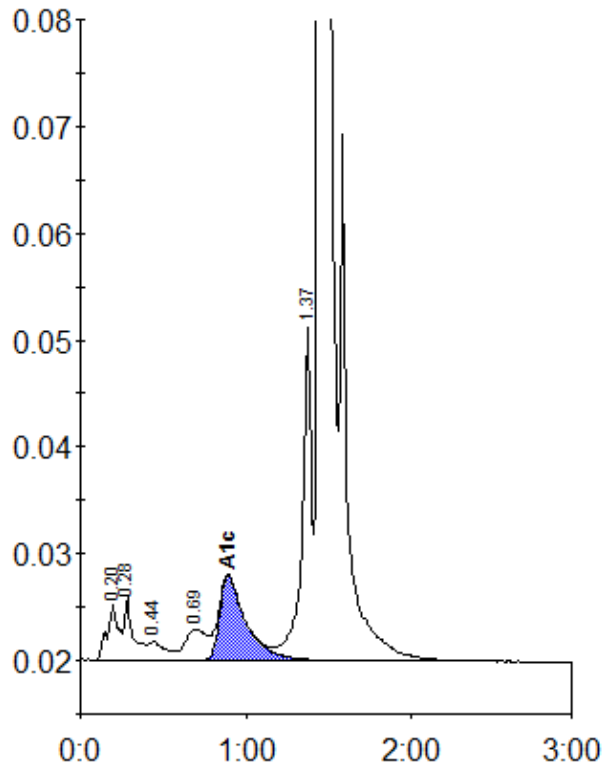

Peak table - ID: 10261846

Peak	R.time	Height	Area	Area %
A1a	0.20	5260	25385	1.1
A1b	0.28	5854	21555	0.9
F	0.44	1722	12720	0.5
LA1c/CHb-1	0.69	2913	25746	1.1
A1c	0.89	7914	87416	5.2
P3	1.37	31506	125962	5.3
A0	1.45	644984	2074329	87.4
Total Area:			2373114	

Concentration:	%
A1c	5.2