

Patient report

Bio-Rad DATE: 07/28/2018
D-10 TIME: 07:00 PM
S/N: #DJ4I016123 Software version: 4.20-2
Sample ID: 10336714
Injection date 07/28/2018 06:26 PM
Injection #: 24 Method: HbA1c
Rack #: --- Rack position: 3

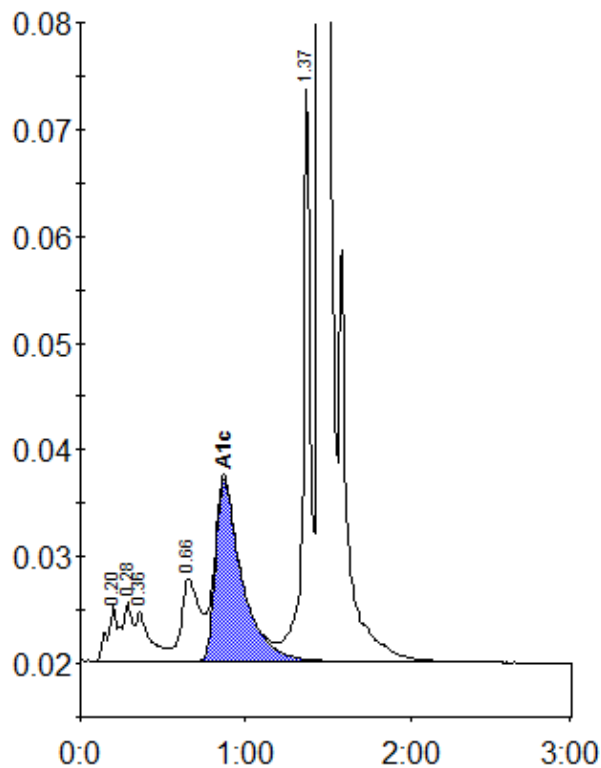

Peak table - ID: 10336714

| Peak | R.time | Height | Area | Area % |
|-------------|--------|---------|---------|--------|
| A1a | 0.20 | 5335 | 24939 | 1.1 |
| A1b | 0.28 | 5456 | 18892 | 0.9 |
| Unknown | 0.36 | 4606 | 29694 | 1.3 |
| LA1c/CHb-1 | 0.66 | 7715 | 58134 | 2.6 |
| A1c | 0.87 | 17081 | 190078 | 11.2 |
| P3 | 1.37 | 54505 | 167015 | 7.5 |
| A0 | 1.45 | 547724 | 1725069 | 77.9 |
| Total Area: | | 2213821 | | |

| | |
|----------------|------|
| Concentration: | % |
| A1c | 11.2 |