

Patient report

Bio-Rad DATE: 07/28/2018
D-10 TIME: 06:16 PM
S/N: #DJ4I016123 Software version: 4.20-2
Sample ID: 10328269
Injection date 07/28/2018 05:24 PM
Injection #: 21 Method: HbA1c
Rack #: --- Rack position: 3

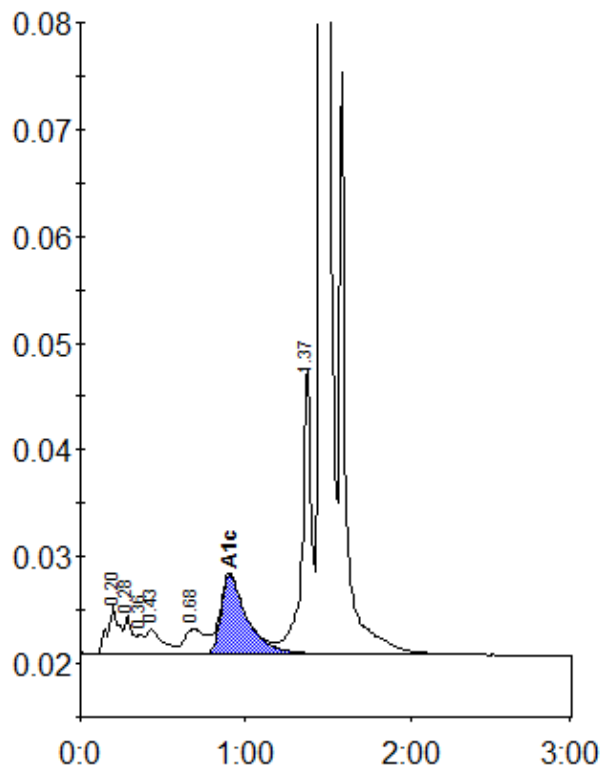

Peak table - ID: 10328269

Peak	R.time	Height	Area	Area %
A1a	0.20	4389	21950	1.5
A1b	0.28	3477	10799	0.7
Unknown	0.36	1857	6083	0.4
F	0.43	2259	15385	1.1
LA1c/CHb-1	0.68	2321	20120	1.4
A1c	0.90	7426	81130	7.7
P3	1.37	27066	103849	7.1
A0	1.46	392471	1194587	82.2
Total Area:		1453903		

Concentration:	%
A1c	7.7