

Patient report

Bio-Rad DATE: 07/28/2018
D-10 TIME: 06:16 PM
S/N: #DJ4I016123 Software version: 4.20-2
Sample ID: 10363844
Injection date 07/28/2018 05:21 PM
Injection #: 20 Method: HbA1c
Rack #: --- Rack position: 2

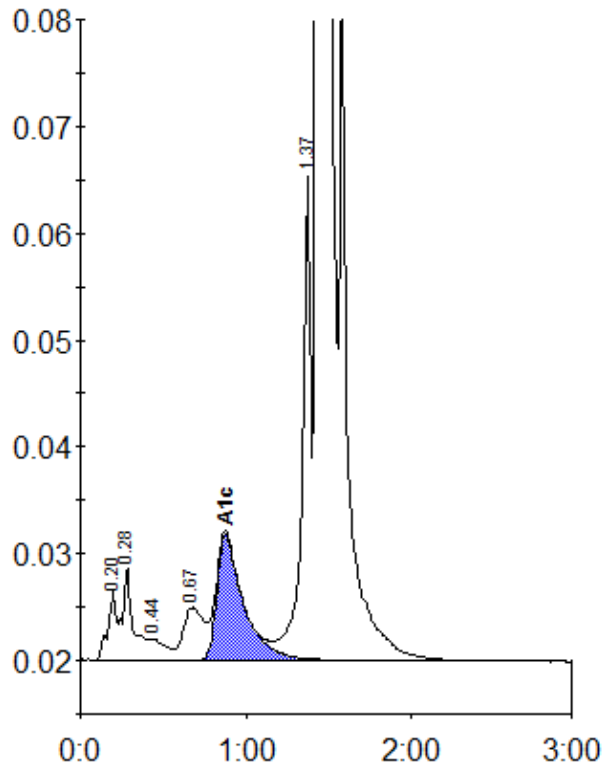

Peak table - ID: 10363844

Peak	R.time	Height	Area	Area %
A1a	0.20	6426	30018	0.9
A1b	0.28	8680	32335	0.9
F	0.44	2000	13681	0.4
LA1c/CHb-1	0.67	4938	42883	1.2
A1c	0.88	11774	131125	5.2
P3	1.37	45487	168099	4.8
A0	1.44	915401	3070316	88.0
Total Area:		3488457		

Concentration:	%
A1c	5.2