

Patient report

Bio-Rad DATE: 07/28/2018
D-10 TIME: 05:00 PM
S/N: #DJ4I016123 Software version: 4.20-2
Sample ID: 10290363
Injection date 07/28/2018 04:52 PM
Injection #: 18 Method: HbA1c
Rack #: --- Rack position: 4

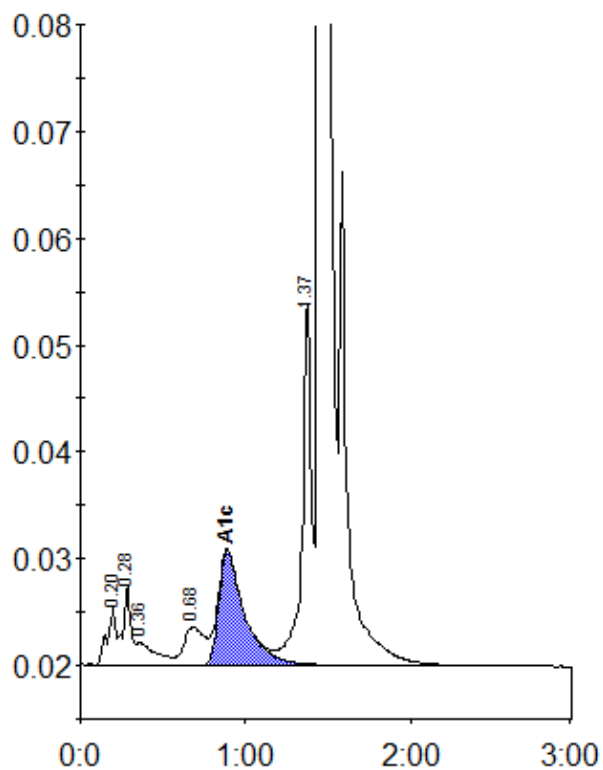

Peak table - ID: 10290363

Peak	R.time	Height	Area	Area %
A1a	0.20	5294	19915	0.9
A1b	0.28	7437	25384	1.1
Unknown	0.36	2121	16436	0.7
LA1c/CHb-1	0.68	3532	31152	1.4
A1c	0.89	10718	115928	7.0
P3	1.37	34279	130846	5.9
A0	1.45	604198	1894794	84.8
Total Area:		2234457		

Concentration:	%
A1c	7.0