

Patient report

Bio-Rad DATE: 07/28/2018
D-10 TIME: 04:59 PM
S/N: #DJ4I016123 Software version: 4.20-2
Sample ID: 10363957
Injection date 07/28/2018 04:43 PM
Injection #: 15 Method: HbA1c
Rack #: --- Rack position: 1

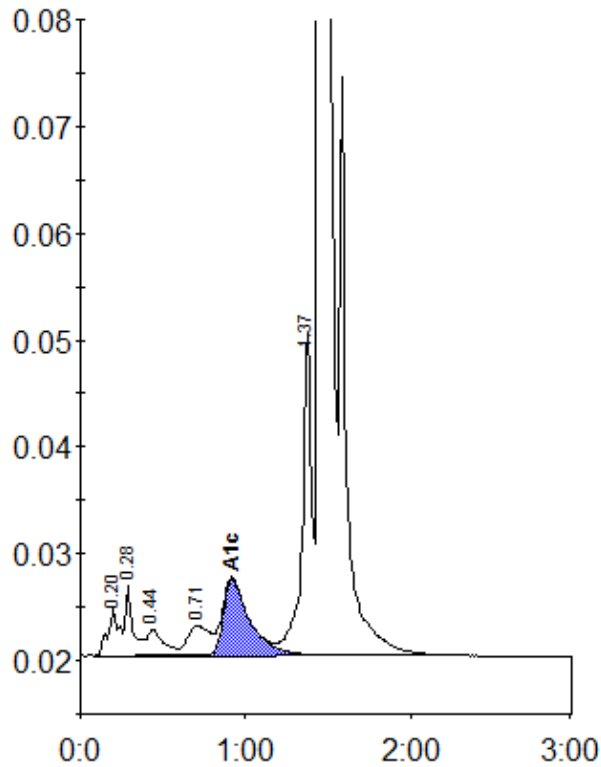

Peak table - ID: 10363957

| Peak | R.time | Height | Area | Area % |
|-------------|--------|---------|---------|--------|
| A1a | 0.20 | 4321 | 20908 | 1.0 |
| A1b | 0.28 | 6585 | 21211 | 1.0 |
| F | 0.44 | 2465 | 17110 | 0.8 |
| LA1c/CHb-1 | 0.71 | 2757 | 27152 | 1.3 |
| A1c | 0.92 | 7172 | 80635 | 5.3 |
| P3 | 1.37 | 30310 | 119874 | 5.6 |
| A0 | 1.45 | 593315 | 1864636 | 86.7 |
| Total Area: | | 2151527 | | |

| | |
|----------------|-----|
| Concentration: | % |
| A1c | 5.3 |