

# Patient report

Bio-Rad                      DATE: 07/28/2018  
D-10                         TIME: 04:03 PM  
S/N: #DJ4I016123        Software version: 4.20-2  
Sample ID:                 10142504  
Injection date             07/28/2018 03:23 PM  
Injection #: 14            Method: HbA1c  
Rack #: ---                Rack position: 1

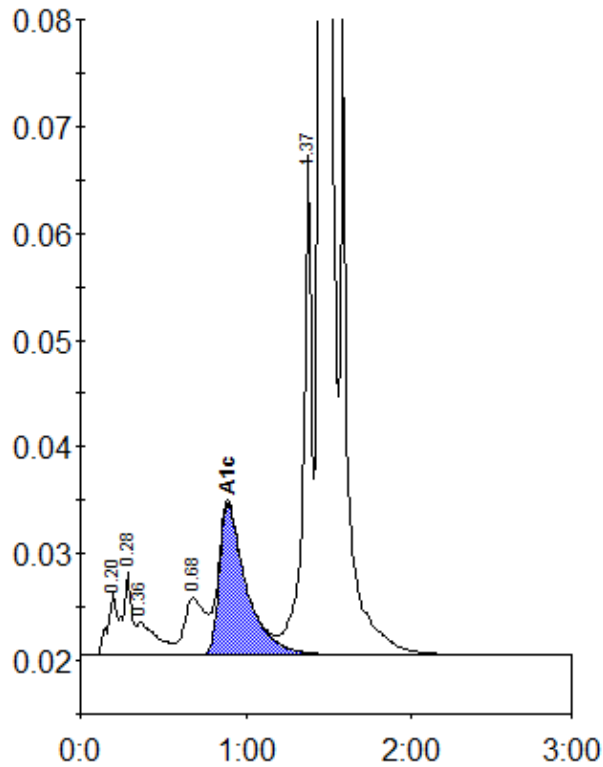

Peak table - ID: 10142504

Peak	R.time	Height	Area	Area %
A1a	0.20	6037	28816	1.1
A1b	0.28	7831	23426	0.9
Unknown	0.36	3073	25085	0.9
LA1c/CHb-1	0.68	5374	47039	1.7
A1c	0.89	14237	161155	7.8
P3	1.37	47314	170550	6.3
A0	1.45	676679	2269445	83.3
Total Area:		2725516		

Concentration:	%
A1c	7.8