

Patient report

Bio-Rad DATE: 07/28/2018
D-10 TIME: 02:05 PM
S/N: #DJ4I016123 Software version: 4.20-2
Sample ID: 10268860
Injection date 07/28/2018 01:51 PM
Injection #: 8 Method: HbA1c
Rack #: --- Rack position: 1

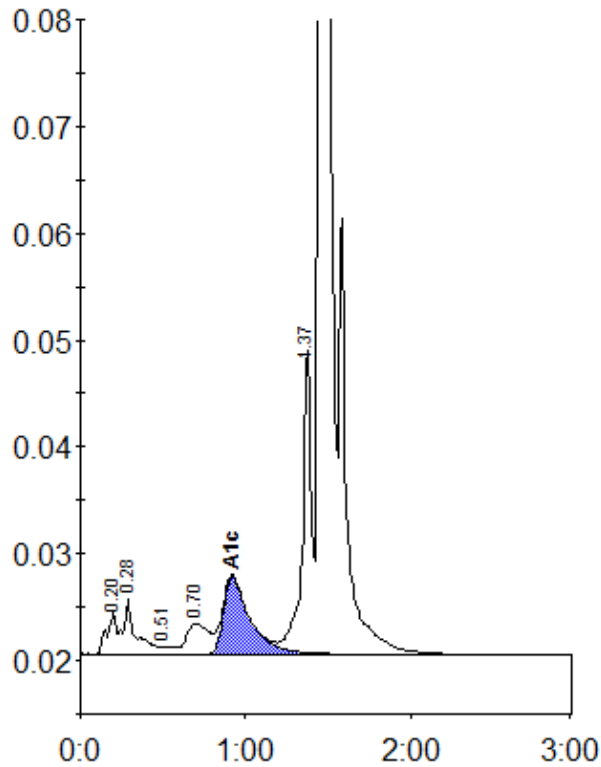

Peak table - ID: 10268860

| Peak | R.time | Height | Area | Area % |
|-------------|--------|---------|---------|--------|
| A1a | 0.20 | 4125 | 19434 | 1.0 |
| A1b | 0.28 | 5202 | 23841 | 1.3 |
| F | 0.51 | 689 | 3494 | 0.2 |
| LA1c/CHb-1 | 0.70 | 2898 | 26284 | 1.4 |
| A1c | 0.92 | 7252 | 81795 | 6.0 |
| P3 | 1.37 | 28595 | 107470 | 5.7 |
| A0 | 1.45 | 543787 | 1630636 | 86.1 |
| Total Area: | | 1892954 | | |

| | |
|----------------|-----|
| Concentration: | % |
| A1c | 6.0 |