

# Patient report

Bio-Rad                      DATE: 07/28/2018  
D-10                            TIME: 12:39 PM  
S/N: #DJ4I016123        Software version: 4.20-2  
Sample ID:                    10363967  
Injection date              07/28/2018 12:20 PM  
Injection #: 3                Method: HbA1c  
Rack #: ---                  Rack position: 3

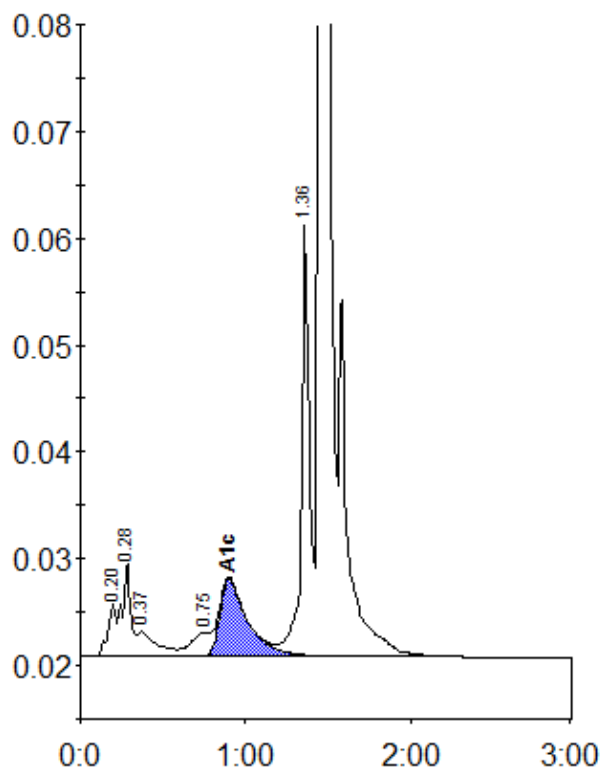

Peak table - ID: 10363967

Peak	R.time	Height	Area	Area %
A1a	0.20	4926	17797	1.1
A1b	0.28	8751	30846	1.8
Unknown	0.37	2309	18702	1.1
LA1c/CHb-1	0.75	2221	16124	1.0
A1c	0.90	7249	85019	6.9
P3	1.36	40453	136843	8.2
A0	1.45	448757	1371797	81.8
Total Area:		1677128		

Concentration:	%
A1c	6.9