

Patient Name	Miss. PREETI	Client Name	Civil Hospital-P, Gurgaon	Specimen Received	25/07/2018
Age/Sex	18/F	Client Code	MolQ1681P	Specimen Type	Tissue
Patient ID	011807250247	Ref. Doctor	Mr. BALWINDER SINGH JI	Collection Date	25/07/2018
Specimen ID	MOLQ/B-758-18			Report Date	28/07/2018

SURGICAL PATHOLOGY REPORT
FIBROADENOMA (BREAST)

DIAGNOSIS

BENIGN BREAST LESION

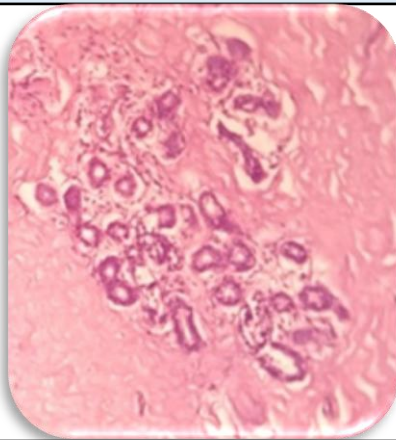

SPECIMEN

Fibroadenoma (Breast)

GROSS

Received 5.0x4.2cm an capsulated greyish white tissue piece.

Microscopy

- Section examined shows large number of ducts lined by cuboidal to columnar lining epithelium with small round to oval nucleus surrounded by fibro collagenous and inflammatory cells.

Note : All biopsy specimen will be stored for 15 (fifteen)days, block and slides for 5(five) years only from the time of receipt at the laboratory. No request ,for any of the above ,will be entertained after the due date.

Reference

- Rosai and Ackerman's Surgical Pathology.
- Modern Surgical Pathology.

Gulshan Yadav, MD
Consultant Pathologist