

Patient Name	Mrs. GHURANI	Client Name	Civil Hospital-P Gurgaon	Specimen Received	25/07/2018
Age/Sex	72/F	Client Code	MolQ1681P	Specimen Type	Tissue
Patient ID	011807250244	Ref. Doctor	Dr. SUNITA SHARMA	Collection Date	25/07/2018
Specimen ID	MOLQ/B-756/18			Report Date	28/07/2018

SURGICAL PATHOLOGY REPORT

UTERUS

DIAGNOSIS

CHRONIC CERVICITIS.

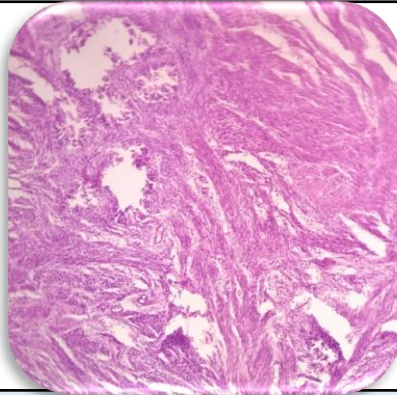

SPECIMEN

Uterus

GROSS

Received 11.0x3.8cm long uterus with cervix.

Microscopy

Section examined shows.

Endometrium - proliferative phase.

Myometrium - muscle bundle.

Cervix - mononuclear inflammatory cells.

Note : All biopsy specimen will be stored for 15 (fifteen)days, block and slides for 5(five) years only from the time of receipt at the laboratory. No request ,for any of the above ,will be entertained after the due date.

Reference

- i) Rosai and Ackerman's Surgical Pathology.
- ii) Modern Surgical Pathology.

Gulshan Yadav, MD
Consultant Pathologist