

# Patient report

Bio-Rad                      DATE: 07/27/2018  
D-10                         TIME: 04:54 PM  
S/N: #DJ4I016123        Software version: 4.20-2  
Sample ID:                 10290378  
Injection date             07/27/2018 04:33 PM  
Injection #: 10             Method: HbA1c  
Rack #: ---                 Rack position: 2

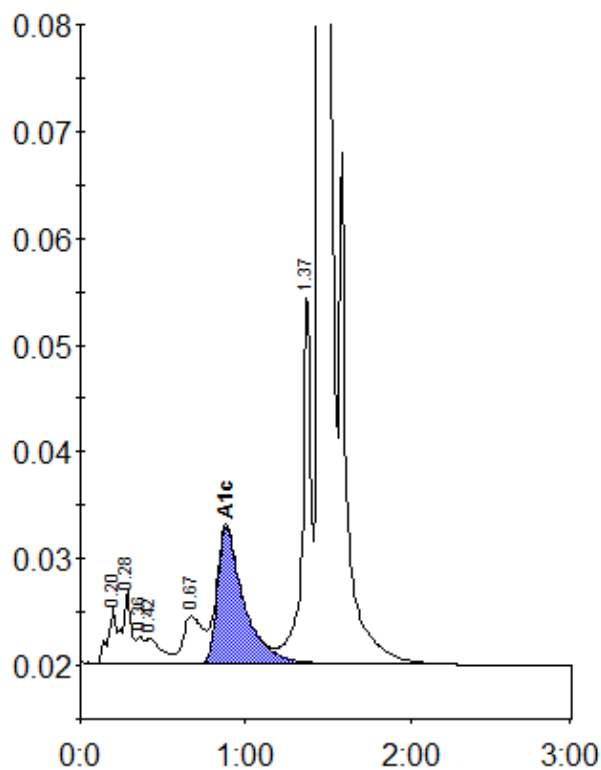

Peak table - ID: 10290378

| Peak        | R.time | Height  | Area    | Area % |
|-------------|--------|---------|---------|--------|
| A1a         | 0.20   | 5232    | 24375   | 1.0    |
| A1b         | 0.28   | 6865    | 18634   | 0.8    |
| Unknown     | 0.36   | 2445    | 9104    | 0.4    |
| F           | 0.42   | 2304    | 14084   | 0.6    |
| LA1c/CHb-1  | 0.67   | 4447    | 37381   | 1.5    |
| A1c         | 0.88   | 12805   | 141715  | 7.6    |
| P3          | 1.37   | 35324   | 124798  | 5.0    |
| A0          | 1.44   | 654563  | 2114351 | 85.1   |
| Total Area: |        | 2484441 |         |        |

|                |     |
|----------------|-----|
| Concentration: | %   |
| A1c            | 7.6 |