

Patient report

Bio-Rad DATE: 07/27/2018
D-10 TIME: 02:07 PM
S/N: #DJ4I016123 Software version: 4.20-2
Sample ID: 10339721
Injection date 07/27/2018 01:44 PM
Injection #: 6 Method: HbA1c
Rack #: --- Rack position: 1

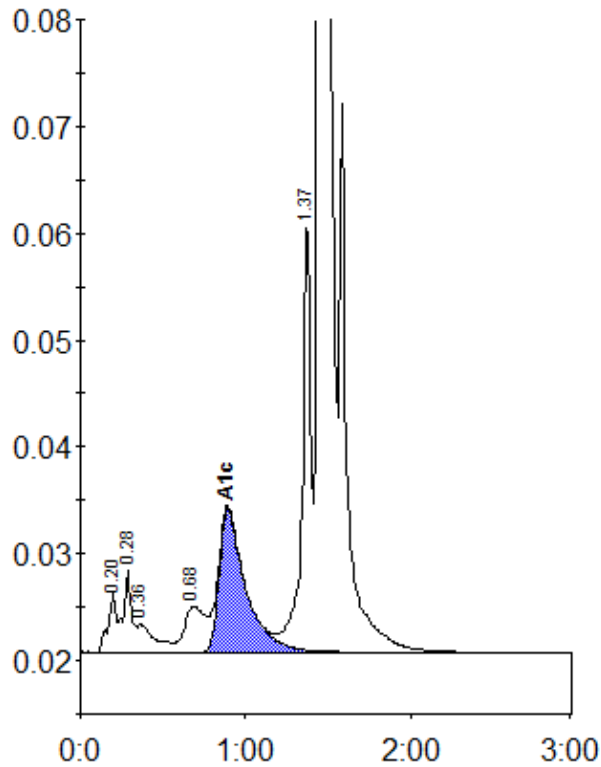

Peak table - ID: 10339721

Peak	R.time	Height	Area	Area %
A1a	0.20	5670	19484	0.8
A1b	0.28	7600	27559	1.1
Unknown	0.36	2665	19611	0.8
LA1c/CHb-1	0.68	4311	38143	1.5
A1c	0.89	13435	150187	7.7
P3	1.37	41010	145904	5.7
A0	1.44	656883	2173194	84.4
Total Area:		2574083		

Concentration:	%
A1c	7.7