

Patient Name	Mrs. PARTIMA	Client Name	Walk-in	Specimen Received	25/07/2018
Age/Sex	40/F	Client Code		Specimen Type	Tissue
Patient ID	011807250122	Ref. Doctor	C/O SHRI GOBIND HOSPITAL	Collection Date	25/07/2018
Specimen ID	MOLQ/B-755/18			Report Date	27/07/2018

SURGICAL PATHOLOGY REPORT

APPENDIX.

DIAGNOSIS

ACUTE APPENDICITIS.

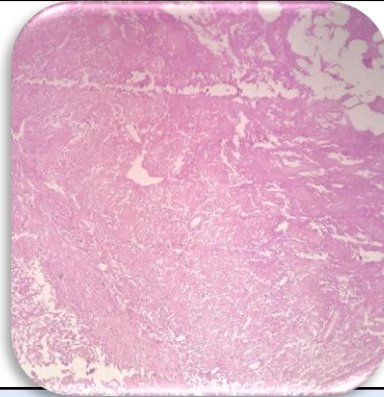

SPECIMEN

Appendix.

GROSS

Received 6.5 x 0.3 cm tubular tissue piece. Cut section shows fecolith.

Microscopy

1. Section examined shows lymphoid follicles with ulcerative mucosa.
2. Deeper tissue shows inflammatory cells.

Note : All biopsy specimen will be stored for 15 (fifteen) days, block and slides for 5 (five) years only from the time of receipt at the laboratory. No request, for any of the above, will be entertained after the due date.

Reference

- i) Rosai and Ackerman's Surgical Pathology.
- ii) Modern Surgical Pathology.

A handwritten signature in black ink, appearing to read 'Gulshan'.

**Gulshan Yadav, MD
Consultant Pathologist**