

Patient Name	Mrs. PUSHPA	Client Name	Walk-in	Specimen Received	25/07/2018
Age/Sex	50/F			Specimen Type	Tissue
Patient ID	011807250121	Client Code		Collection Date	25/07/2018
Specimen ID	MOLQ/B-754-18	Ref. Doctor	SHRI GOBIND HOSPITAL	Report Date	27/07/2018

SURGICAL PATHOLOGY REPORT

GALL BLADDER.

DIAGNOSIS

CHOLECYSTITIS AND CHOLELITHIASIS.

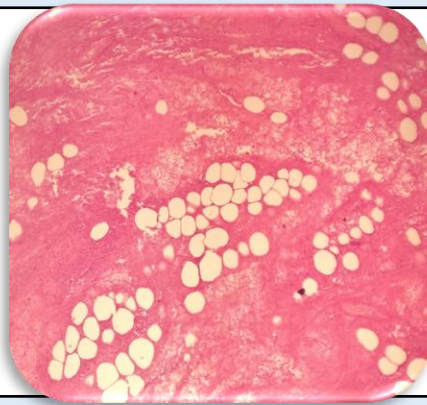

SPECIMEN

Gall Bladder.

GROSS

Received 6.0 x 2.9 cm long gall bladder. Cut section shows stones.

Microscopy

1. Section examined shows ulcerative mucosa and rokitansky aschoff sinus with fibrocollagenous tissue.

Note : All biopsy specimen will be stored for 15 (fifteen)days, block and slides for 5(five) years only from the time of receipt at the laboratory. No request ,for any of the above ,will be entertained after the due date.

Reference

- i) Rosai and Ackerman's Surgical Pathology.
- ii) Modern Surgical Pathology.

A handwritten signature in black ink, appearing to read 'Gulshan'.

Gulshan Yadav, MD
Consultant Pathologist