

Patient Name	Mrs. LAXMI	Client Name	Patient Care Diagnostics,	Specimen Received	25/07/2018
Age/Sex	19/M		Faridabad	Specimen Type	Tissue
Patient ID	011807240199	Client Code	MolQ1774CM	Collection Date	25/07/2018
Specimen ID	MOLQ/B-753-18	Ref. Doctor	OM HOSPITAL	Report Date	27/07/2018

SURGICAL PATHOLOGY REPORT

RIGHT OVARIAN CYST.

DIAGNOSIS

SIMPLE OVARIAN CYST.

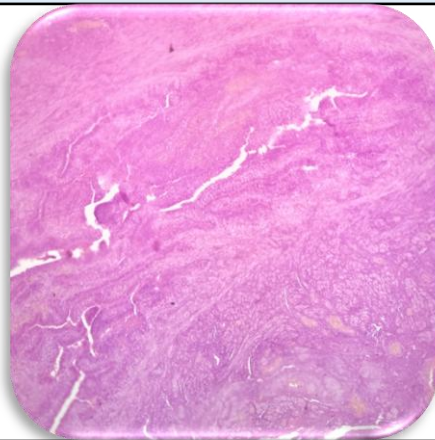

SPECIMEN

Right Ovarian Cyst

GROSS

Received 3.0 x 3.5 cm ovarian cyst multiloculated with tube.

Microscopy

1. Section examined shows lining epithelium with ovarian tissue and blood vessels.
2. Tube unremarkable.

Note : All biopsy specimen will be stored for 15 (fifteen)days, block and slides for 5(five) years only from the time of receipt at the laboratory. No request ,for any of the above ,will be entertained after the due date.

Reference

- i) Rosai and Ackerman's Surgical Pathology.
- ii) Modern Surgical Pathology.

Gulshan Yadav, MD
Consultant Pathologist