

Patient report

Bio-Rad DATE: 07/26/2018
D-10 TIME: 11:58 PM
S/N: #DJ4I016123 Software version: 4.20-2
Sample ID: 10267886
Injection date 07/26/2018 11:35 PM
Injection #: 31 Method: HbA1c
Rack #: --- Rack position: 1

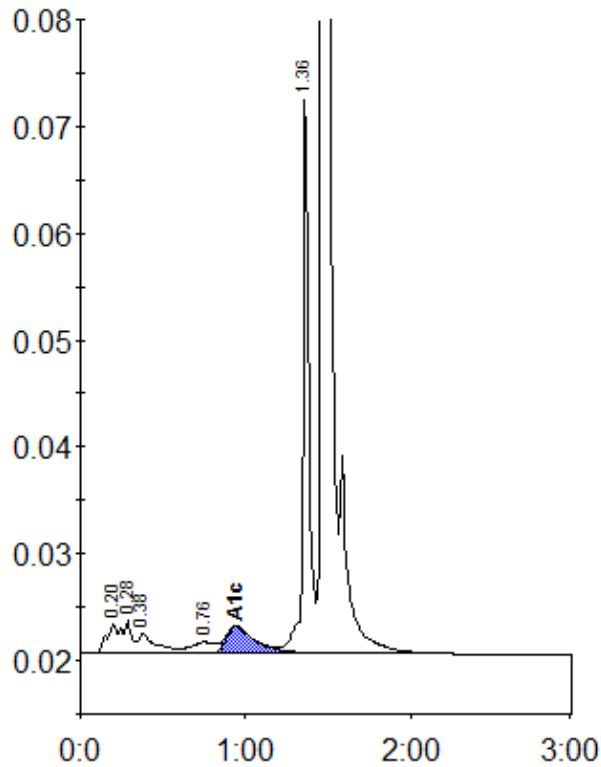

Peak table - ID: 10267886

| Peak | R.time | Height | Area | Area % |
|-------------|---------|--------|--------|--------|
| A1a | 0.20 | 2740 | 11841 | 1.2 |
| A1b | 0.28 | 3092 | 13248 | 1.3 |
| Unknown | 0.38 | 1839 | 14008 | 1.4 |
| LA1c/CHb-1 | 0.76 | 1066 | 10455 | 1.0 |
| A1c | 0.94 | 2513 | 31866 | 4.6 |
| P3 | 1.36 | 53663 | 129931 | 13.0 |
| A0 | 1.47 | 266634 | 790851 | 78.9 |
| Total Area: | 1002202 | | | |

| | |
|----------------|-----|
| Concentration: | % |
| A1c | 4.6 |