

Patient report

Bio-Rad DATE: 07/26/2018
D-10 TIME: 06:51 PM
S/N: #DJ4I016123 Software version: 4.20-2
Sample ID: 10280962
Injection date 07/26/2018 06:50 PM
Injection #: 21 Method: HbA1c
Rack #: --- Rack position: 5

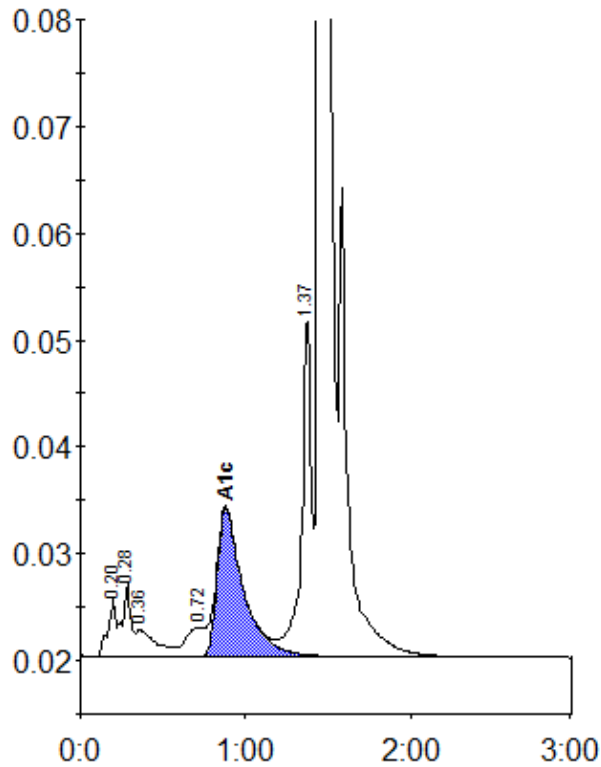

Peak table - ID: 10280962

Peak	R.time	Height	Area	Area %
A1a	0.20	5325	18735	0.8
A1b	0.28	6838	24346	1.1
Unknown	0.36	2495	21323	0.9
LA1c/CHb-1	0.72	2640	22241	1.0
A1c	0.88	13919	153812	8.8
P3	1.37	31831	126122	5.5
A0	1.45	587024	1928900	84.0
Total Area:		2295478		

Concentration:	%
A1c	8.8