

Patient report

Bio-Rad DATE: 07/26/2018
D-10 TIME: 06:50 PM
S/N: #DJ4I016123 Software version: 4.20-2
Sample ID: 10280966
Injection date 07/26/2018 06:47 PM
Injection #: 20 Method: HbA1c
Rack #: --- Rack position: 4

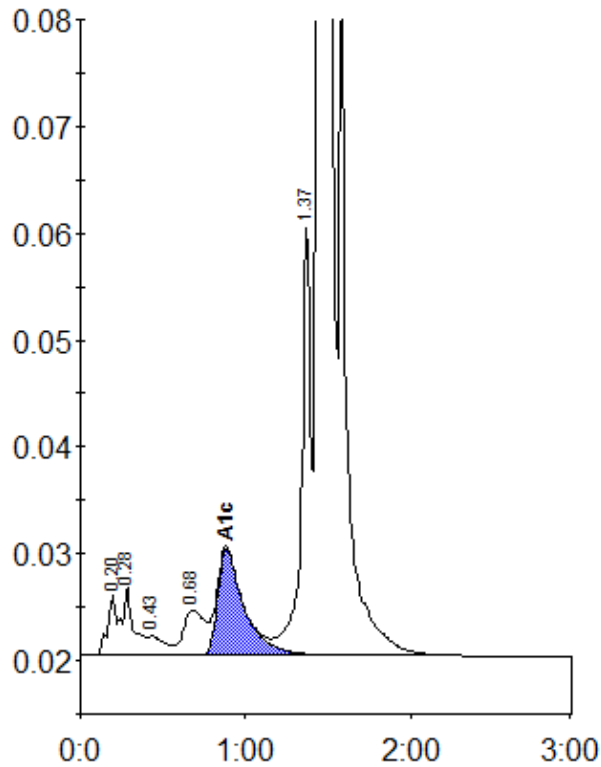

Peak table - ID: 10280966

Peak	R.time	Height	Area	Area %
A1a	0.20	5621	20207	0.6
A1b	0.28	6360	31046	1.0
F	0.43	1791	13447	0.4
LA1c/CHb-1	0.68	4205	37630	1.2
A1c	0.88	9978	110925	4.9
P3	1.37	40306	160404	5.1
A0	1.44	814806	2786655	88.2
Total Area:		3160313		

Concentration:	%
A1c	4.9