

Patient report

Bio-Rad DATE: 07/26/2018
D-10 TIME: 06:48 PM
S/N: #DC2K755917 Software version: 4.30-2
Sample ID: 10239930
Injection date 07/26/2018 06:27 PM
Injection #: 5 Method: HbA2/F
Rack #: --- Rack position: 1

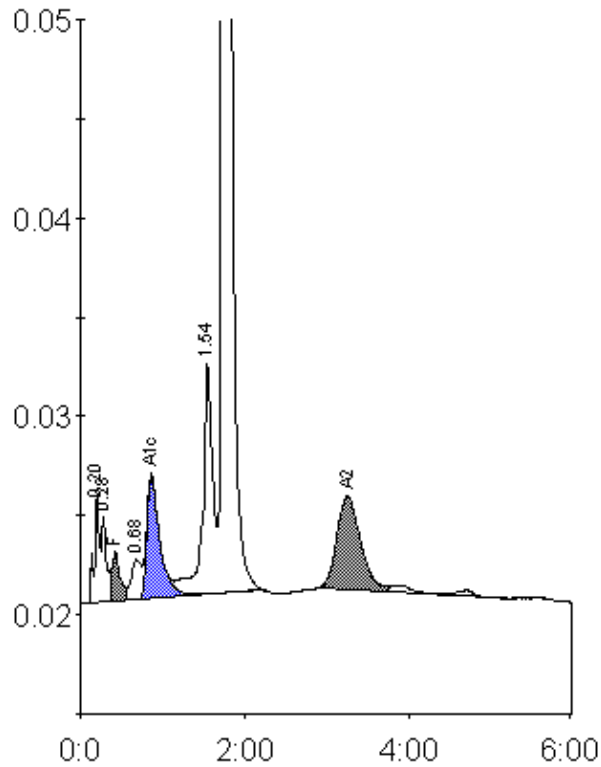

Peak table - ID: 10239930

| Peak | R.time | Height | Area | Area % |
|-------------|--------|---------|---------|---------|
| A1a | 0.20 | 5427 | 25046 | 1.3 |
| A1b | 0.28 | 4369 | 15657 | 0.8 |
| F | 0.42 | 2458 | 17639 | < 0.8 * |
| LA1c/CHb-1 | 0.68 | 2006 | 16396 | 0.8 |
| A1c | 0.86 | 6158 | 66921 | 5.1 |
| P3 | 1.54 | 11596 | 99888 | 5.2 |
| A0 | 1.74 | 352748 | 1595480 | 82.6 |
| A2 | 3.25 | 4716 | 95326 | 5.3 |
| Total Area: | | 1932353 | | |

| Concentration: | % |
|----------------|---------|
| F | < 0.8 * |
| A1c | 5.1 |
| A2 | 5.3 |