

# Patient report

Bio-Rad                      DATE: 07/26/2018  
D-10                         TIME: 06:02 PM  
S/N: #DJ4I016123        Software version: 4.20-2  
Sample ID:                 10261933  
Injection date             07/26/2018 05:55 PM  
Injection #: 14             Method: HbA1c  
Rack #: ---                 Rack position: 2

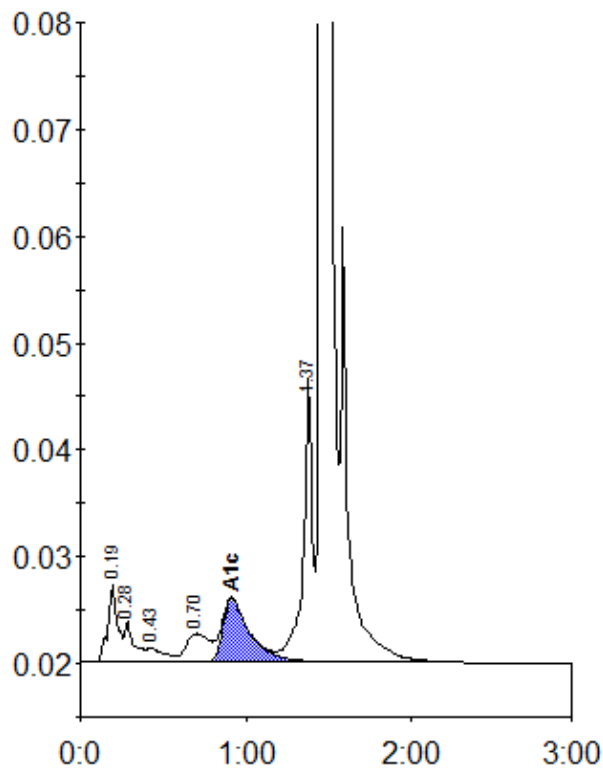

Peak table - ID: 10261933

Peak	R.time	Height	Area	Area %
A1a	0.19	7323	29353	1.5
A1b	0.28	3808	15858	0.8
F	0.43	1357	9412	0.5
LA1c/CHb-1	0.70	2632	25324	1.3
A1c	0.91	5895	67332	4.9
P3	1.37	26561	103529	5.4
A0	1.45	541837	1682344	87.0
Total Area:		1933152		

Concentration:	%
A1c	4.9