

# Patient report

Bio-Rad                      DATE: 07/26/2018  
D-10                         TIME: 04:26 PM  
S/N: #DJ4I016123        Software version: 4.20-2  
Sample ID:                 10290384  
Injection date             07/26/2018 04:17 PM  
Injection #: 12             Method: HbA1c  
Rack #: ---                 Rack position: 3

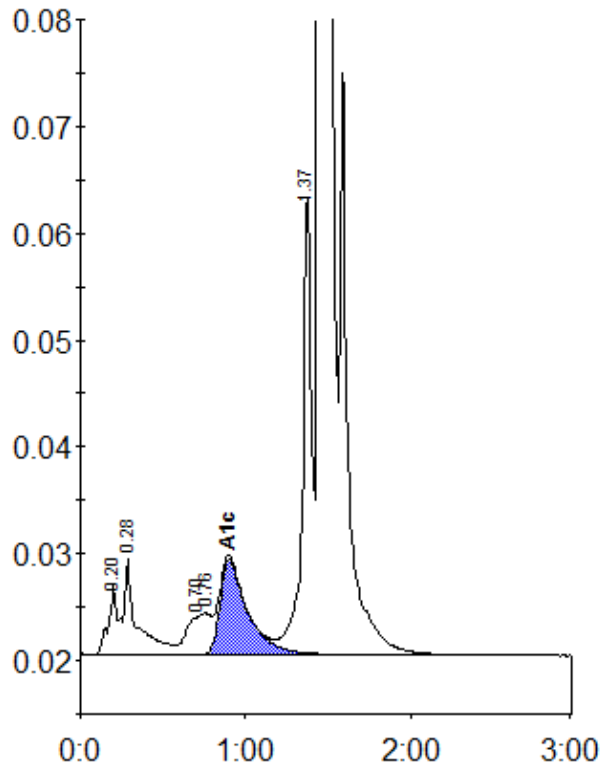

Peak table - ID: 10290384

Peak	R.time	Height	Area	Area %
A1a	0.20	6456	21511	0.9
A1b	0.28	8948	52003	2.1
LA1c/CHb-1	0.70	3507	25485	1.0
LA1c/CHb-2	0.76	3838	28151	1.1
A1c	0.90	8928	103638	5.6
P3	1.37	43211	163247	6.5
A0	1.45	644590	2133505	84.4
Total Area:		2527539		

Concentration:	%
A1c	5.6