

Patient report

Bio-Rad DATE: 07/26/2018
D-10 TIME: 04:26 PM
S/N: #DJ4I016123 Software version: 4.20-2
Sample ID: 10290383
Injection date 07/26/2018 04:14 PM
Injection #: 11 Method: HbA1c
Rack #: --- Rack position: 2

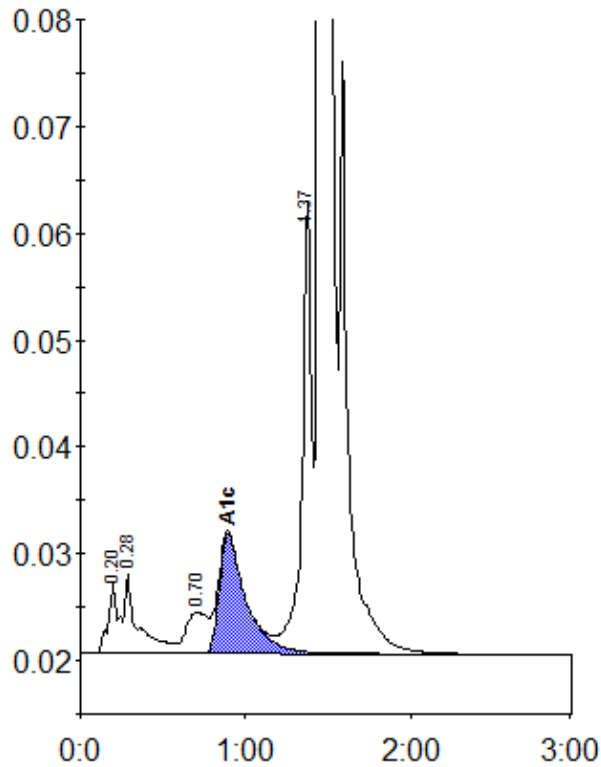

Peak table - ID: 10290383

| Peak | R.time | Height | Area | Area % |
|-------------|--------|---------|---------|--------|
| A1a | 0.20 | 6669 | 28561 | 1.0 |
| A1b | 0.28 | 7485 | 41877 | 1.5 |
| LA1c/CHb-1 | 0.70 | 3877 | 34203 | 1.2 |
| A1c | 0.89 | 11145 | 125534 | 5.9 |
| P3 | 1.37 | 42290 | 165496 | 5.8 |
| A0 | 1.45 | 719485 | 2476943 | 86.2 |
| Total Area: | | 2872613 | | |

| | |
|----------------|-----|
| Concentration: | % |
| A1c | 5.9 |