

Patient report

Bio-Rad DATE: 07/26/2018
D-10 TIME: 04:26 PM
S/N: #DJ4I016123 Software version: 4.20-2
Sample ID: 10290381
Injection date 07/26/2018 04:11 PM
Injection #: 10 Method: HbA1c
Rack #: --- Rack position: 1

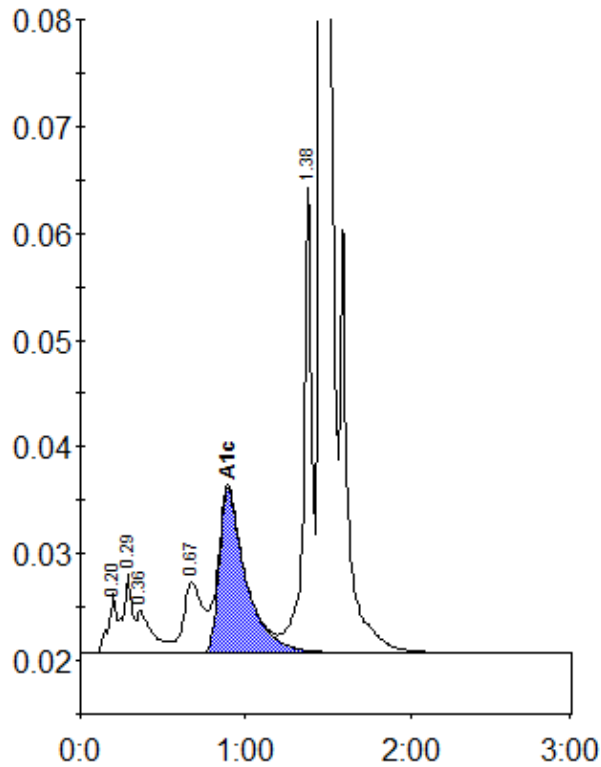

Peak table - ID: 10290381

Peak	R.time	Height	Area	Area %
A1a	0.20	5543	23606	1.2
A1b	0.29	7402	23570	1.2
Unknown	0.36	3967	27167	1.4
LA1c/CHb-1	0.67	6700	54561	2.7
A1c	0.89	15365	173473	11.4
P3	1.38	44055	152795	7.7
A0	1.46	488548	1532160	77.1
Total Area:		1987331		

Concentration:	%
A1c	11.4