

Patient report

Bio-Rad DATE: 07/26/2018
D-10 TIME: 03:56 PM
S/N: #DJ4I016123 Software version: 4.20-2
Sample ID: 10261940
Injection date 07/26/2018 02:51 PM
Injection #: 8 Method: HbA1c
Rack #: --- Rack position: 4

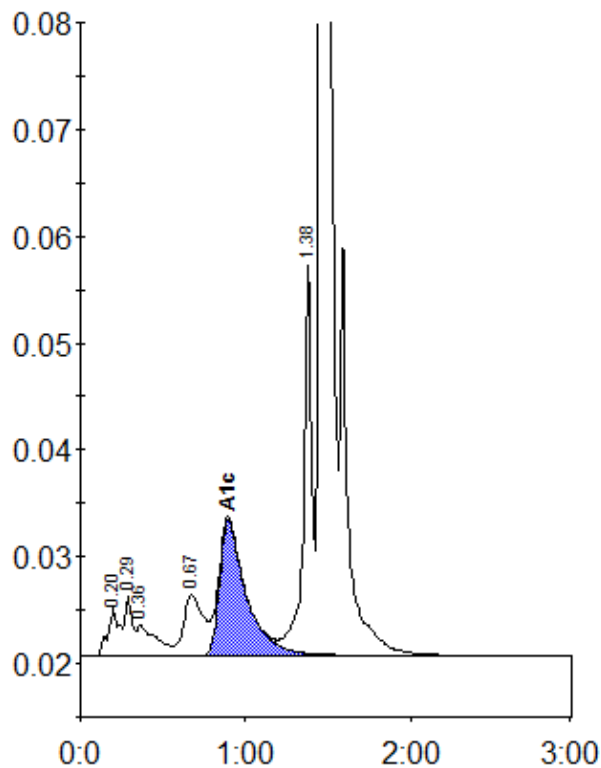

Peak table - ID: 10261940

Peak	R.time	Height	Area	Area %
A1a	0.20	4557	22009	1.2
A1b	0.29	5572	16987	0.9
Unknown	0.36	2891	23972	1.3
LA1c/CHb-1	0.67	5767	46329	2.4
A1c	0.89	12682	143062	9.9
P3	1.38	37005	124022	6.5
A0	1.46	485274	1532908	80.3
Total Area:		1909289		

Concentration:	%
A1c	9.9