

Patient Name	Mrs. HAJARA	Client Name	A-One Collection Centre, Jammu & Kashmir	Specimen Received	21/07/2018
Age/Sex	40/F	Client Code	MolQ1512P	Specimen Type	Tissue
Patient ID	041807210033	Ref. Doctor	HEALTH CRESENT-LAB	Collection Date	21/07/2018
Specimen ID	MOLQ/B-738/18			Report Date	24/07/2018

SURGICAL PATHOLOGY REPORT

UTERUS WITH BILATERAL ADNEXA

DIAGNOSIS

CHRONIC CERVICITIS.

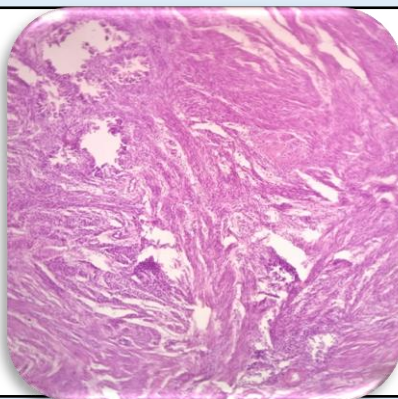

SPECIMEN

Uterus with bilateral adnexa

GROSS

Received 10.5 x 5.2 cm uterus with cervix with bilateral adnexa. Ovary size: 3.0 x 3.0, 3.2 x 3.1 cm.

Microscopy

Section examined shows

- A) Endometrium shows proliferative phase
Myometrium shows superficial Adenomyosis
Cervix shows mononuclear inflammatory cells.
- B) Ovary and Tube unremarkable.
- C) Other ovary and Tube unremarkable.

Note : All biopsy specimen will be stored for 15 (fifteen) days, block and slides for 5 (five) years only from the time of receipt at the laboratory. No request ,for any of the above ,will be entertained after the

Reference

- i) Rosai and Ackerman's Surgical Pathology.
- ii) Modern Surgical Pathology.

Gulshan Yadav, MD
Consultant Pathologist