

|                     |               |                    |   |                          |            |
|---------------------|---------------|--------------------|---|--------------------------|------------|
| <b>Patient Name</b> | Mrs. HAFEEZA  | <b>Client Name</b> | A-One Collection Centre,<br>Jammu & Kashmir | <b>Specimen Received</b> | 21/07/2018 |
| <b>Age/Sex</b>      | 48/F          | <b>Client Code</b> | MolQ1512P                                   | <b>Specimen Type</b>     | Tissue     |
| <b>Patient ID</b>   | 041807210032  | <b>Ref. Doctor</b> | HEALTH CRESENT-LAB                          | <b>Collection Date</b>   | 21/07/2018 |
| <b>Specimen ID</b>  | MOLQ/B-739/18 |                    |   | <b>Report Date</b>       | 24/07/2018 |

## SURGICAL PATHOLOGY REPORT

### UTERUS WITH BILATERAL ADNEXA

#### DIAGNOSIS

**CHRONIC CERVICITIS.**

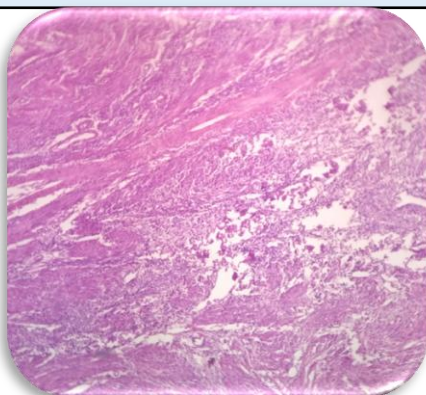

#### SPECIMEN

Uterus with Cervix

#### GROSS

Received 10.5 x 5.2 cm uterus with cervix with bilateral adnexa. Ovary size: 3.0 x 3.0, 3.2 x 3.1 cm.

#### Microscopy

1. Section examined shows
  - A) Endometrium shows proliferative phase  
Myometrium shows superficial Adenomyosis  
Cervix shows mononuclear inflammatory cells.
  - B) Ovary and Tube unremarkable.
  - C) Other ovary and Tube unremarkable.

**Note :** All biopsy specimen will be stored for 15 (fifteen) days, block and slides for 5 (five) years only from the time of receipt at the laboratory. No request, for any of the above, will be entertained after the

#### Reference

- i) Rosai and Ackerman's Surgical Pathology.
- ii) Modern Surgical Pathology.

  
**Gulshan Yadav, MD**  
**Consultant Pathologist**