

Patient report

Bio-Rad DATE: 07/25/2018
D-10 TIME: 08:29 PM
S/N: #DJ4I016123 Software version: 4.20-2
Sample ID: 10280968
Injection date 07/25/2018 07:48 PM
Injection #: 48 Method: HbA1c
Rack #: --- Rack position: 7

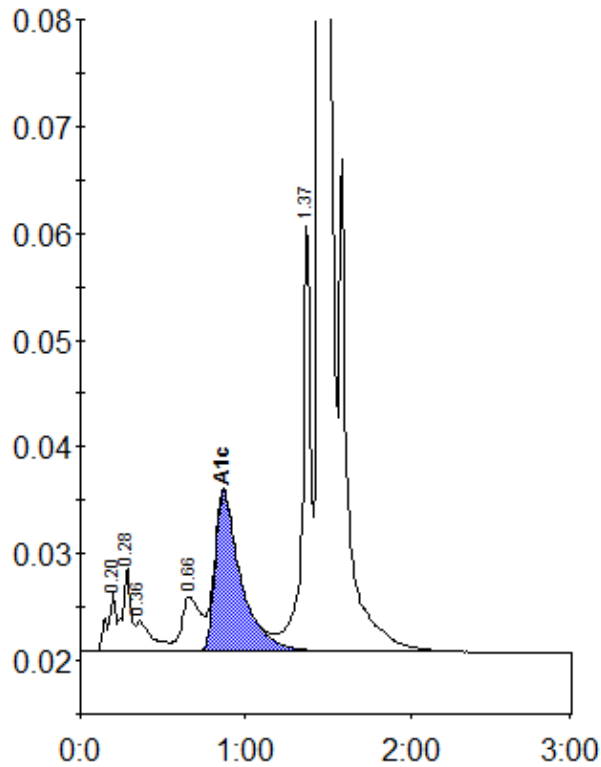

Peak table - ID: 10280968

Peak	R.time	Height	Area	Area %
A1a	0.20	5501	20450	0.8
A1b	0.28	7843	27118	1.1
Unknown	0.36	2870	19424	0.8
LA1c/CHb-1	0.66	5107	40103	1.6
A1c	0.87	15023	162922	8.5
P3	1.37	40809	139477	5.5
A0	1.45	642476	2123036	83.8
Total Area:		2532531		

Concentration:	%
A1c	8.5