

# Patient report

Bio-Rad                      DATE: 07/25/2018  
D-10                         TIME: 06:42 PM  
S/N: #DJ4I016123        Software version: 4.20-2  
Sample ID:                 10333279  
Injection date             07/25/2018 06:36 PM  
Injection #: 40             Method: HbA1c  
Rack #: ---                 Rack position: 6

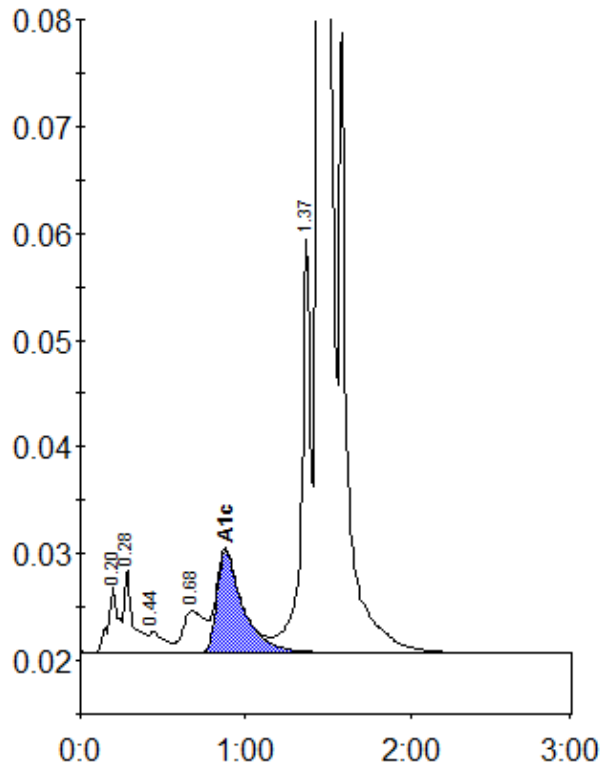

Peak table - ID: 10333279

Peak	R.time	Height	Area	Area %
A1a	0.20	6203	27597	1.0
A1b	0.28	7880	29029	1.0
F	0.44	1925	12631	0.4
LA1c/CHb-1	0.68	3915	35248	1.2
A1c	0.88	9502	104984	5.1
P3	1.37	38761	153010	5.4
A0	1.44	743172	2489753	87.3
Total Area:		2852253		

Concentration:	%
A1c	5.1