

# Patient report

Bio-Rad                      DATE: 07/25/2018  
D-10                         TIME: 06:37 PM  
S/N: #DJ4I016123        Software version: 4.20-2  
Sample ID:                 10261983  
Injection date             07/25/2018 06:05 PM  
Injection #: 31             Method: HbA1c  
Rack #: ---                 Rack position: 7

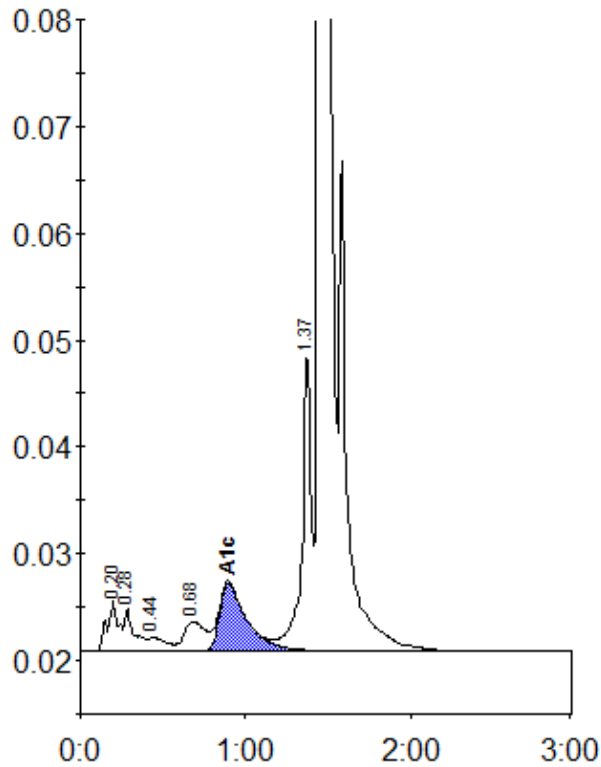

Peak table - ID: 10261983

Peak	R.time	Height	Area	Area %
A1a	0.20	4725	22862	1.1
A1b	0.28	4027	17407	0.8
F	0.44	1316	9362	0.4
LA1c/CHb-1	0.68	2766	25221	1.2
A1c	0.90	6377	73653	4.8
P3	1.37	28234	104487	4.8
A0	1.45	580595	1905616	88.3
Total Area:		2158607		

Concentration:	%
A1c	4.8