

Patient report

Bio-Rad DATE: 07/25/2018
D-10 TIME: 06:35 PM
S/N: #DJ4I016123 Software version: 4.20-2
Sample ID: 10261986
Injection date 07/25/2018 05:56 PM
Injection #: 28 Method: HbA1c
Rack #: --- Rack position: 4

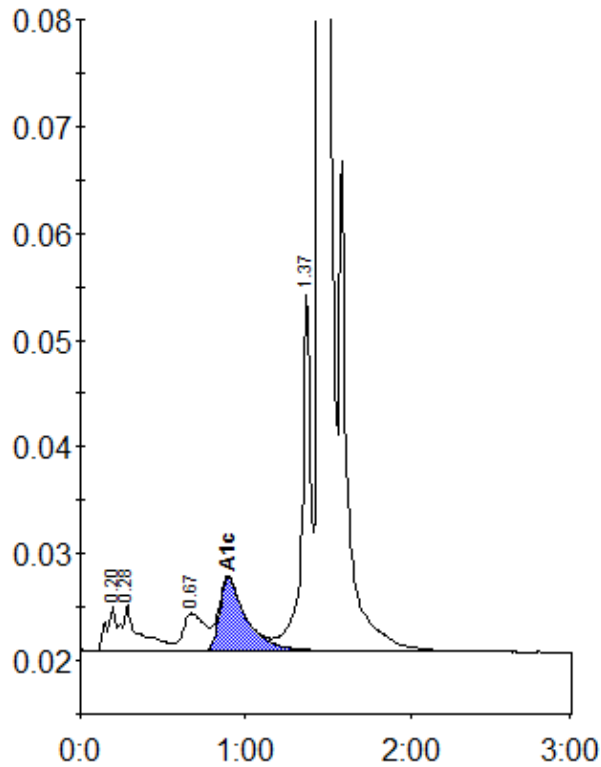

Peak table - ID: 10261986

Peak	R.time	Height	Area	Area %
A1a	0.20	4236	17104	0.8
A1b	0.28	4384	31971	1.5
LA1c/CHb-1	0.67	3494	31884	1.5
A1c	0.89	6800	76725	5.1
P3	1.37	33669	123284	5.8
A0	1.45	565715	1854760	86.8
Total Area:		2135728		

Concentration:	%
A1c	5.1