

Patient Name	Mr. PRADEEP	Client Name	R. B. Path Lab,	Specimen Received	21/07/2018
Age/Sex	44/M		Sohna	Specimen Type	Tissue
Patient ID	011807210148	Client Code	MolQ1756P	Collection Date	21/07/2018
Specimen ID	MOLQ/B-742-18	Ref. Doctor		Report Date	23/07/2018

SURGICAL PATHOLOGY REPORT

GALL BLADDER.

DIAGNOSIS

CHOLECYSTITIS AND CHOLELITHIASIS.

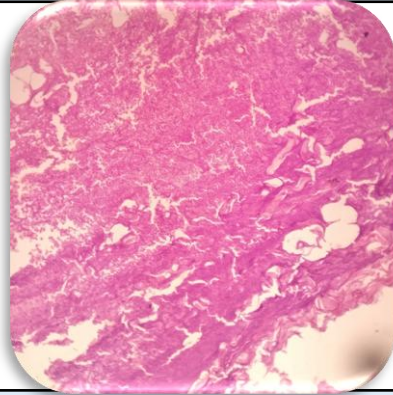

SPECIMEN

Gall Bladder.

GROSS

Received 5.0 x 3.9 cm long gall bladder already cut open with tiny stones.

Microscopy

1. Section examined shows ulcerative mucosa and rokitansky aschoff sinus with fibrocollagenous tissue.

Note : All biopsy specimen will be stored for 15 (fifteen)days, block and slides for 5(five) years only from the time of receipt at the laboratory. No request ,for any of the above ,will be entertained after the due date.

Reference

- i) Rosai and Ackerman's Surgical Pathology.
- ii) Modern Surgical Pathology.

A handwritten signature in black ink, appearing to read 'Gulshan', written over a light blue rectangular background.

Gulshan Yadav, MD
Consultant Pathologist