

Patient report

Bio-Rad DATE: 07/24/2018
D-10 TIME: 03:00 PM
S/N: #DJ4I016123 Software version: 4.20-2
Sample ID: 10260153
Injection date 07/24/2018 02:35 PM
Injection #: 10 Method: HbA1c
Rack #: --- Rack position: 7

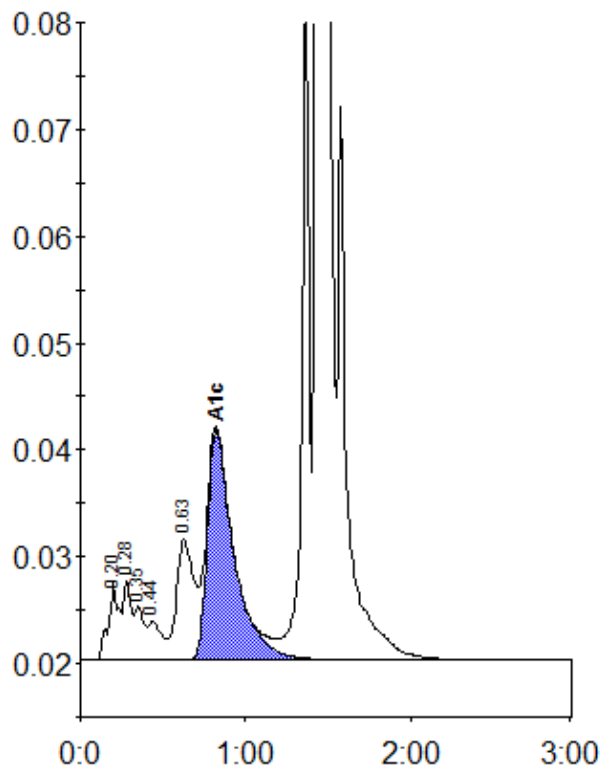

Peak table - ID: 10260153

Peak	R.time	Height	Area	Area %
A1a	0.20	7211	32897	1.0
A1b	0.28	7530	25231	0.8
Unknown	0.35	5096	18906	0.6
F	0.44	3576	20359	0.6
LA1c/CHb-1	0.63	11395	85725	2.6
A1c	0.82	21483	241530	9.6
P3	1.36	63848	198927	6.1
A0	1.44	775571	2644198	80.9
Total Area:		3267773		

Concentration:	%
A1c	9.6